



STATE OF MAINE  
DEPARTMENT OF AGRICULTURE, CONSERVATION & FORESTRY  
BUREAU OF PARKS & LANDS

22 STATE HOUSE STATION  
AUGUSTA, MAINE 04333

PAUL R. LePAGE  
GOVERNOR



WALTER E. WHITCOMB  
COMMISSIONER

**NOTICE**

**Applicant:** Kokatosi Campground

**Proposal:** To maintain two main floating dock structures with finger floats which extend approximately 110 feet beyond the natural low-water line and a roped swim area which extends approximately 50 feet beyond the natural low-water line on submerged lands for commercial campground use.

**Location:** Crescent Lake, 635 Webbs Mills Road, Town of Raymond

The Bureau of Parks and Lands (Bureau) has received an application to occupy submerged lands for the project described above. Pursuant to Title 12 M.R.S.A., Section 1801 and 1862, the Bureau serves as trustee of submerged lands for the State of Maine. Submerged lands include all land below the low-water mark of ponds and lakes that are 10 or more acres in size in their natural state.

Before the proposal may take place, the applicant must obtain a lease or easement from the Bureau. A lease or easement may be granted for the project if it will not:

- unreasonably interfere with customary or traditional public access ways to, or public trust rights (fishing, fowling, recreation, and navigation) in, on or over the submerged lands;
- unreasonably interfere with fishing or other existing marine uses of the area;
- unreasonably diminish the availability of services and facilities necessary for commercial marine activities; and
- unreasonably interfere with ingress and egress of riparian owners.

A copy of the site plan is attached for information. Any interested party or anyone who is knowledgeable about the area is welcome to comment. **Comments must be received on or before July 3, 2018.**

For more information, please contact Karen Foust, Bureau of Parks and Lands.

Phone: (207) 287-6128 Fax: (207) 287-6170

Email: [karen.l.foust@maine.gov](mailto:karen.l.foust@maine.gov)

[www.maine.gov/dacf/publiclands](http://www.maine.gov/dacf/publiclands)

**Please note that all comments received are part of the public record and subject to the State of Maine Freedom of Access laws.**

THOMAS DESJARDIN,  
DIRECTOR  
PARKS & LANDS  
18 ELKINS LANE, HARLOW BUILDING



PHONE: (207) 287-3821  
FAX: (207) 287-6170  
[WWW.MAINE.GOV/DACF/](http://WWW.MAINE.GOV/DACF/)

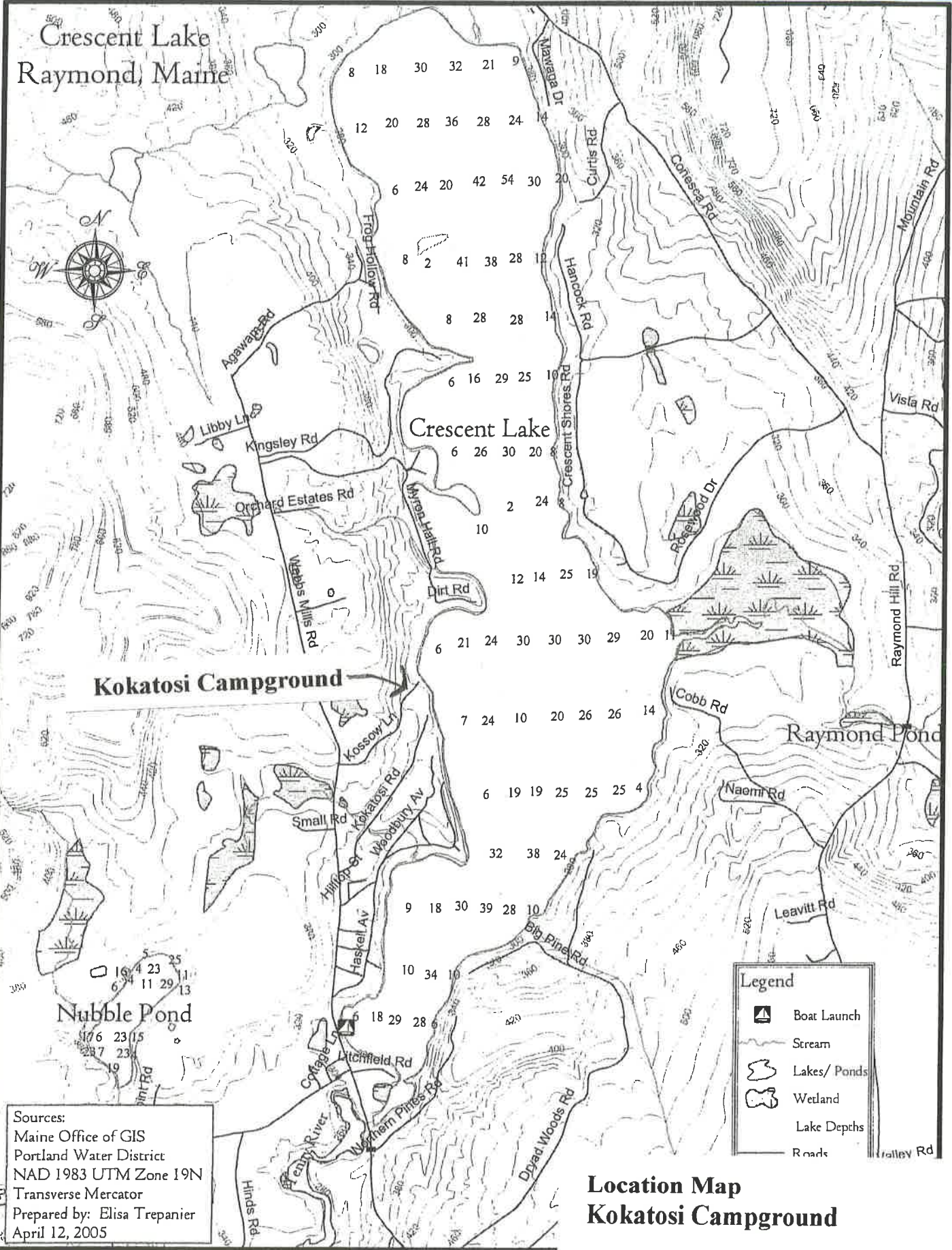

RECEIVED  
JUN 07 2018  
By

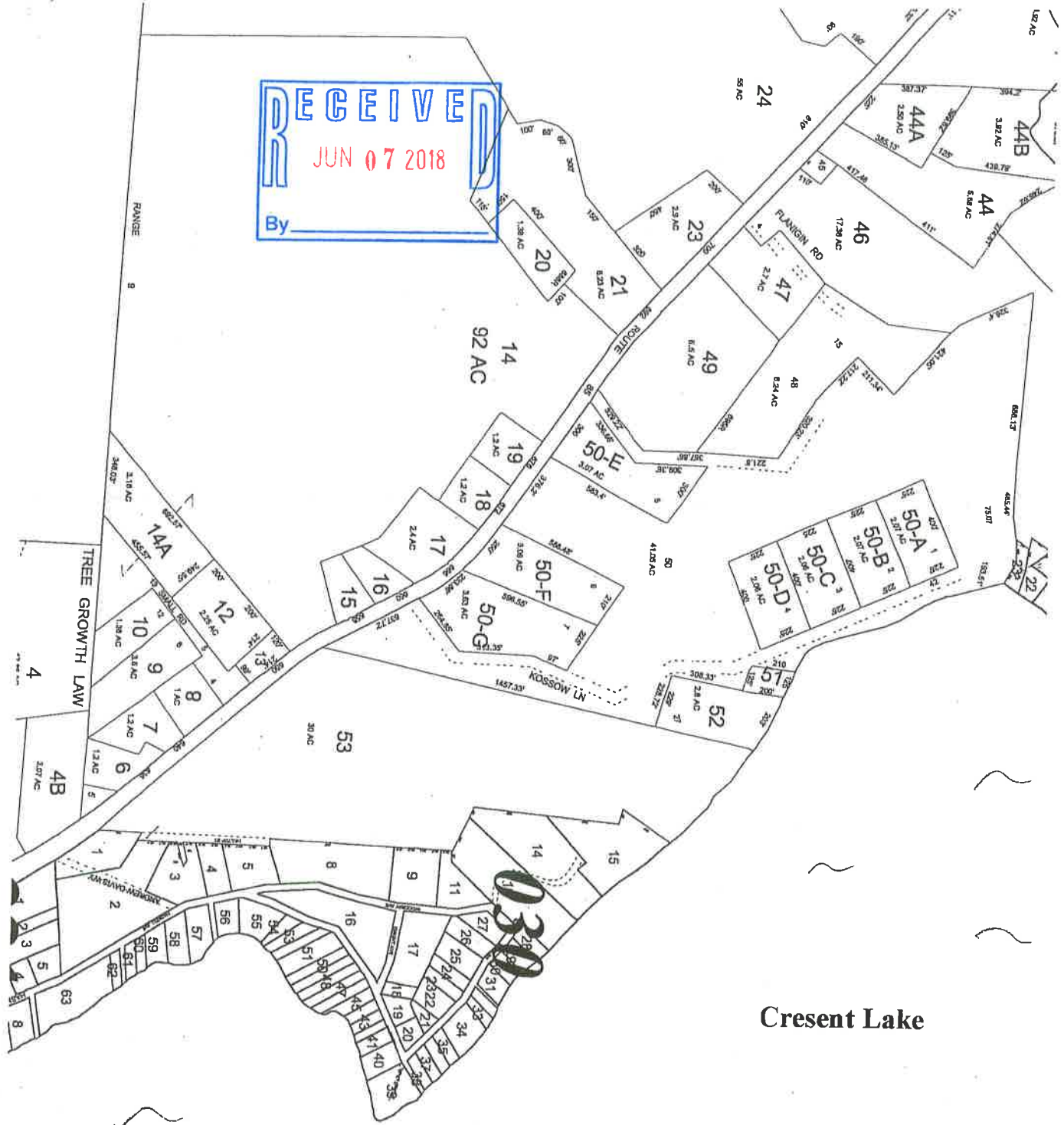

Crescent Lake

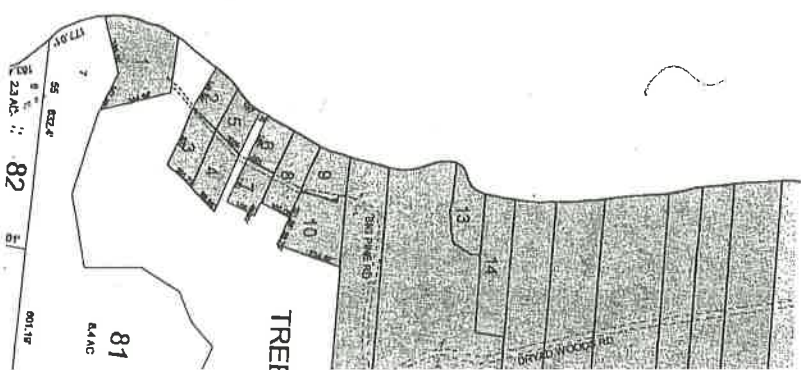

Tax Map - Raymond  
Map 12 Lot 53  
Kokatosi Campground



SITE PLAN

Owner's name KOKATOSI CAMPGROUND  
Mailing address 635 WEBBS MILLS ROAD  
RAYMOND, ME 04071  
Telephone # 627-4642  
Tax map # 12 Lot # 53  
Current use (check one)  
 COMMERCIAL FISHING  RESIDENTIAL  
 OTHER COMMERCIAL  PUBLIC  
 OTHER USE

Description of structure DOCKS W/BERTHING SPACE  
FLOAT, ENCLOSED SWIM AREA  
Year structure was built \_\_\_\_\_  
Location of structure RAYMOND, ME  
Name of waterbody CRESENT LAKE  
Scale of drawing 1 SQUARE = 5'  
\*Show high water and natural low water lines

