

1 Kitchen North Wall Elevation
1/2" = 1'-0"

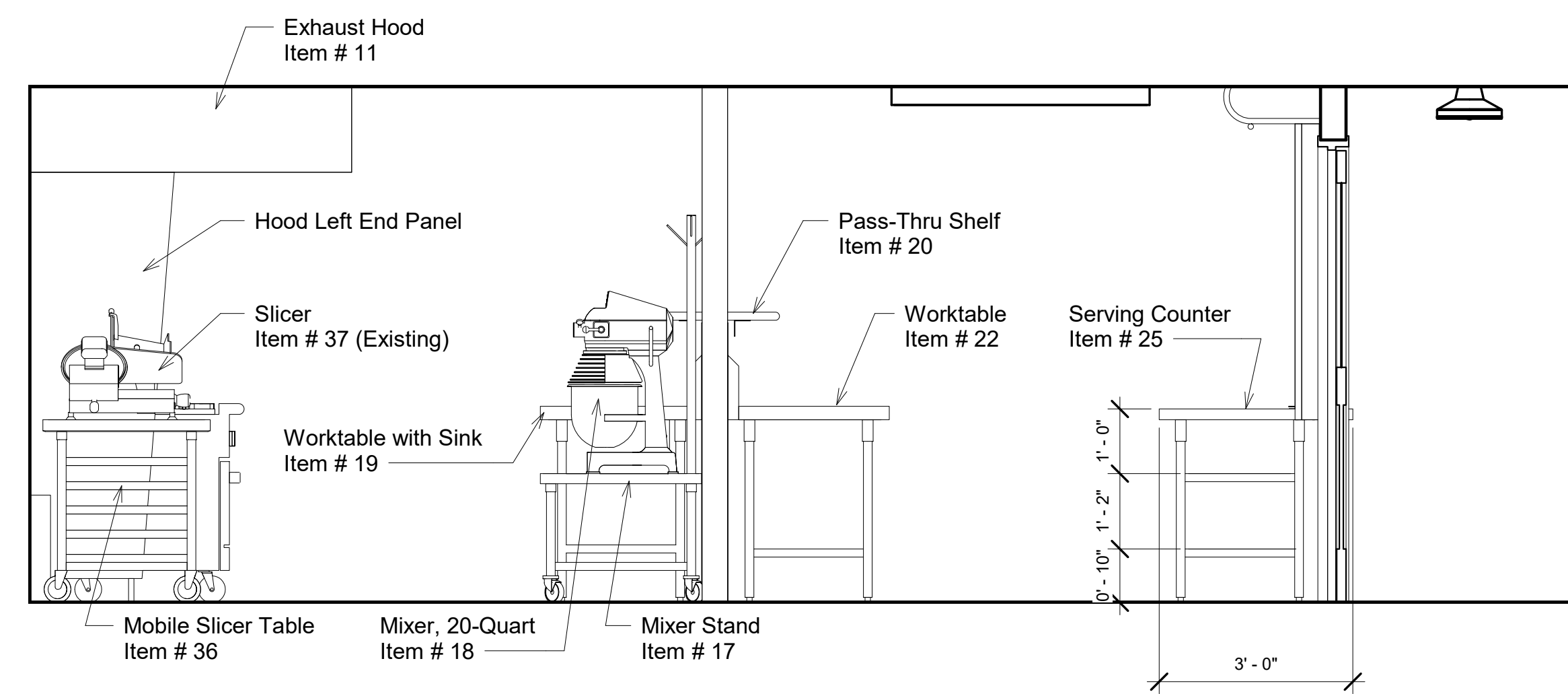

2 Kitchen Section Elevation
1/2" = 1'-0"

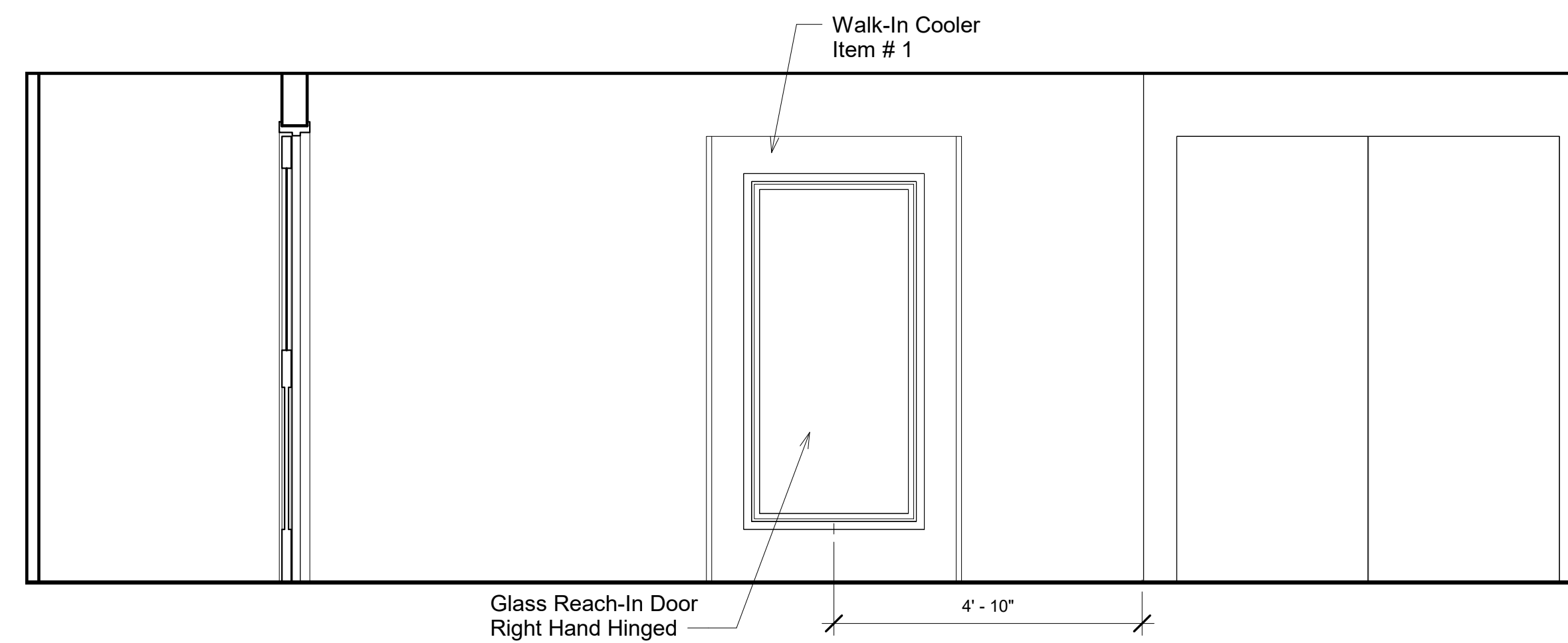

3 Kitchen West Wall Elevation
1/2" = 1'-0"

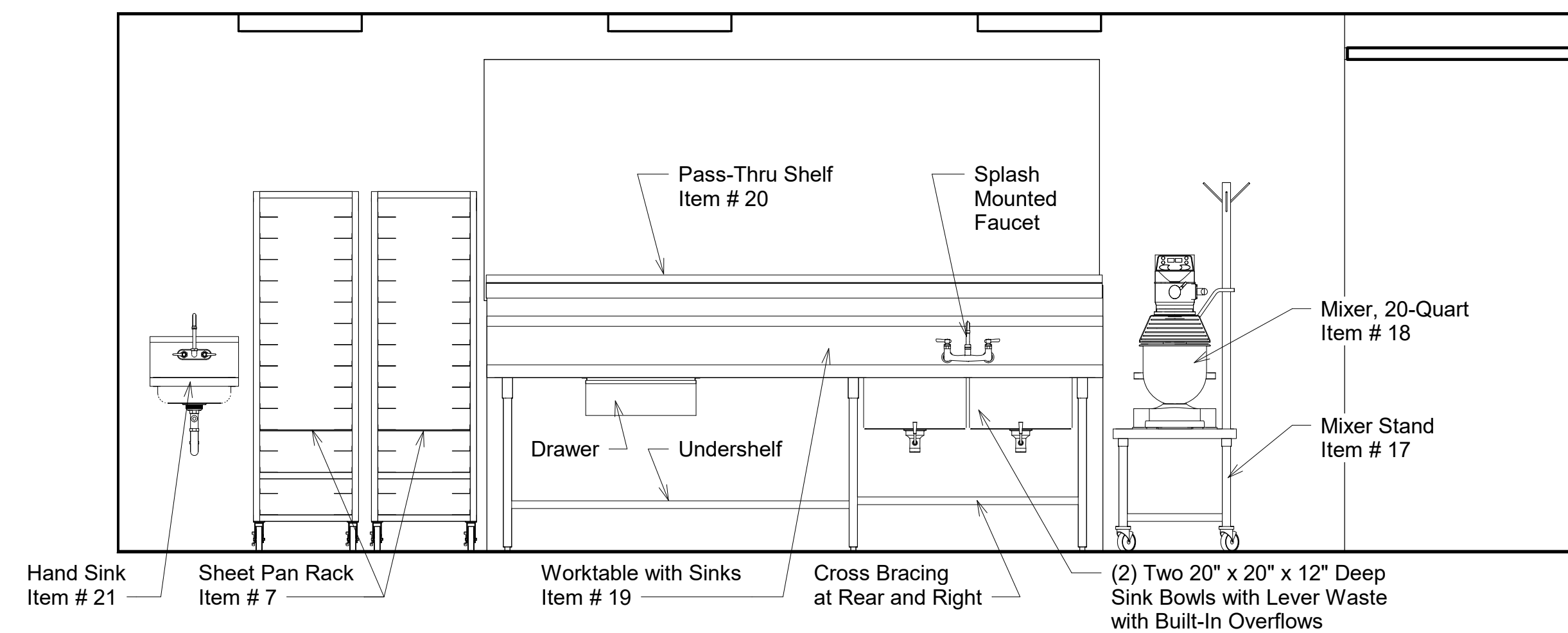

4 Worktable with Sinks Elevation
1/2" = 1'-0"

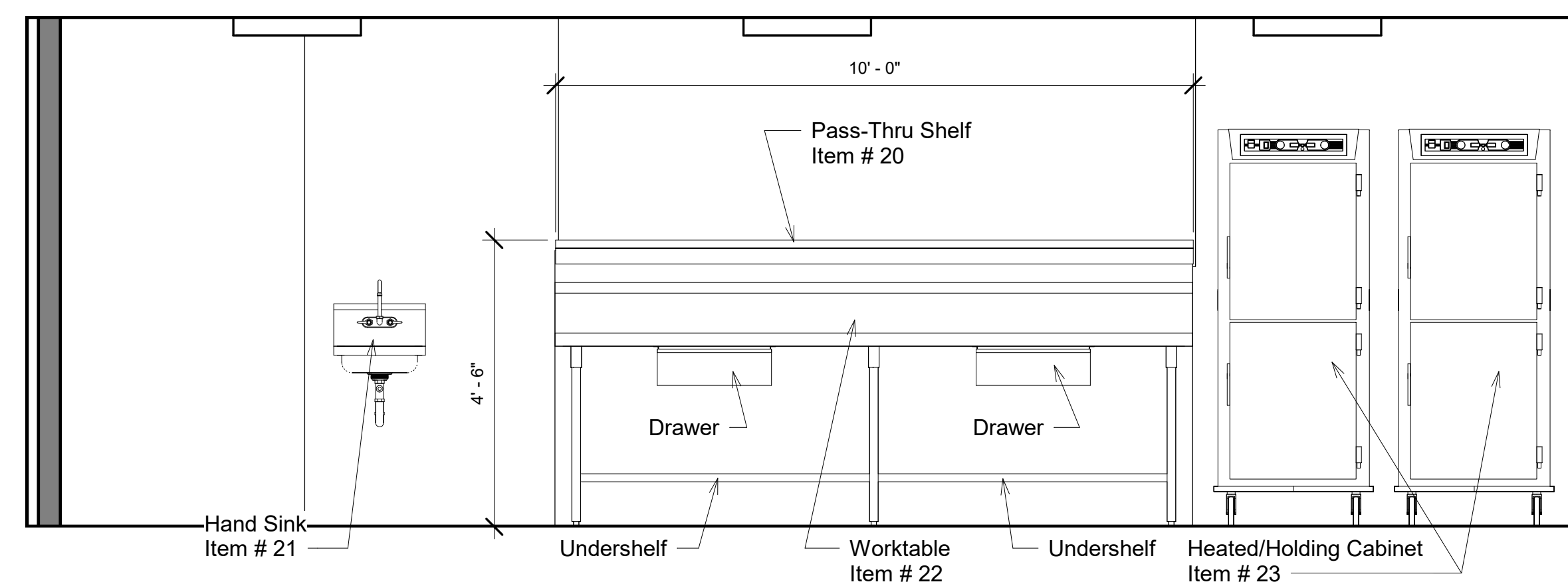

5 Worktable Elevation
1/2" = 1'-0"

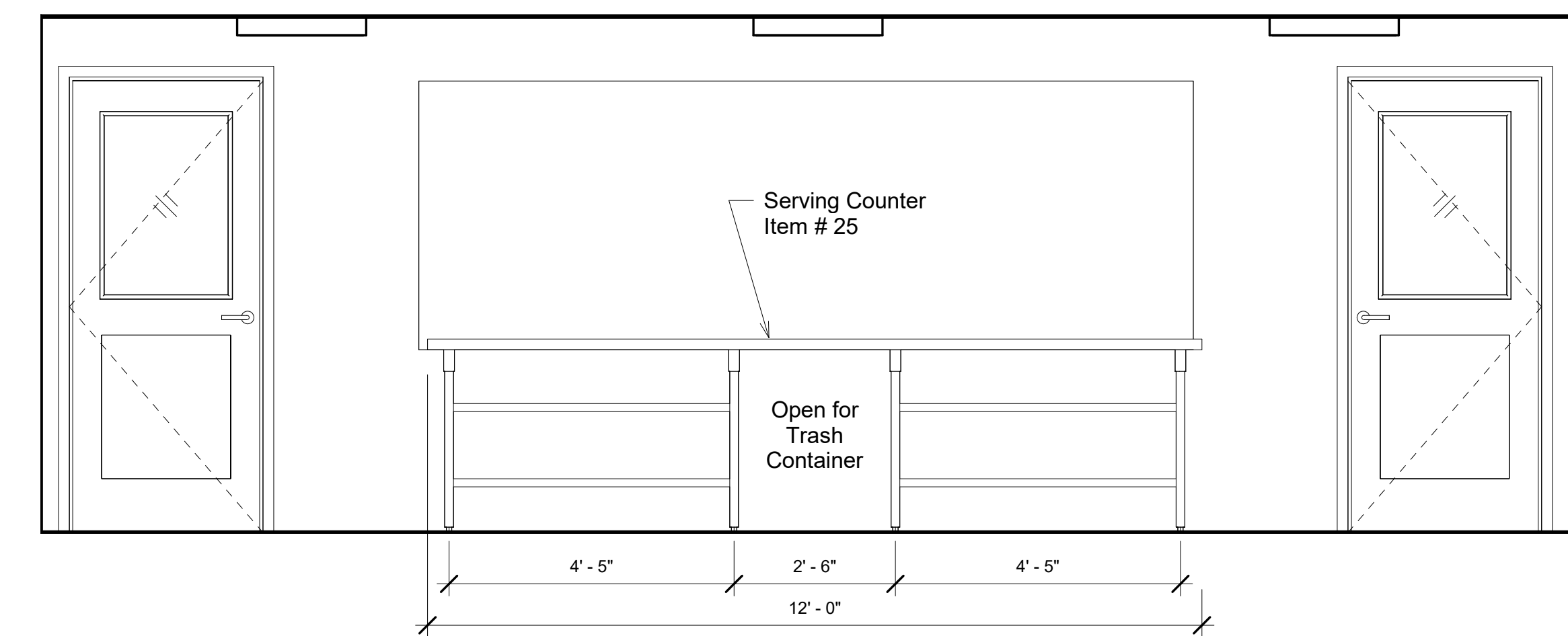

6 Serving Counter Elevation
1/2" = 1'-0"

Project Name

Project #: 2023-0050

Drawn By: TJM

Date: 03/01/2024

Status: ISSUE FOR CONSTRUCTION

Drawing Name

FOODSERVICE EQUIPMENT ELEVATIONS

Sheet Number

FS-4

Scale: 1/2" = 1'-0"

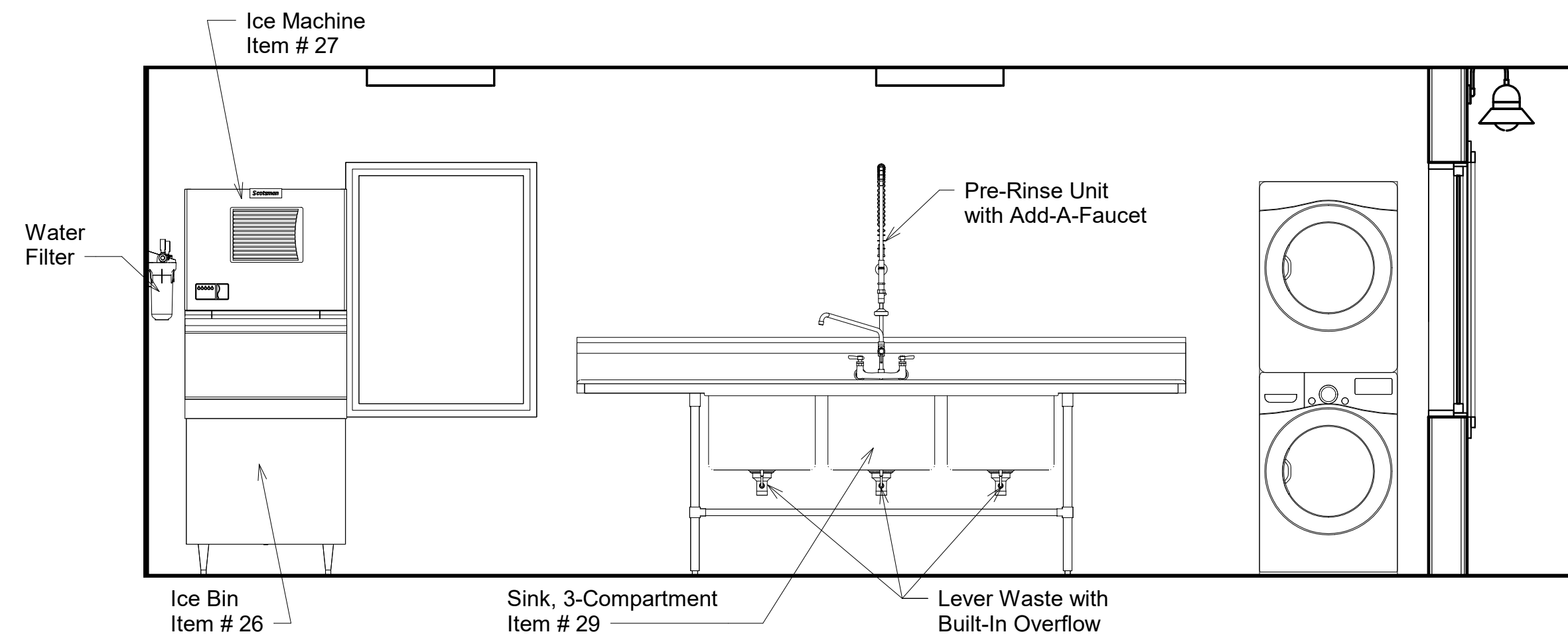

1 Pot Sink Wall Elevation
 1/2" = 1'-0"

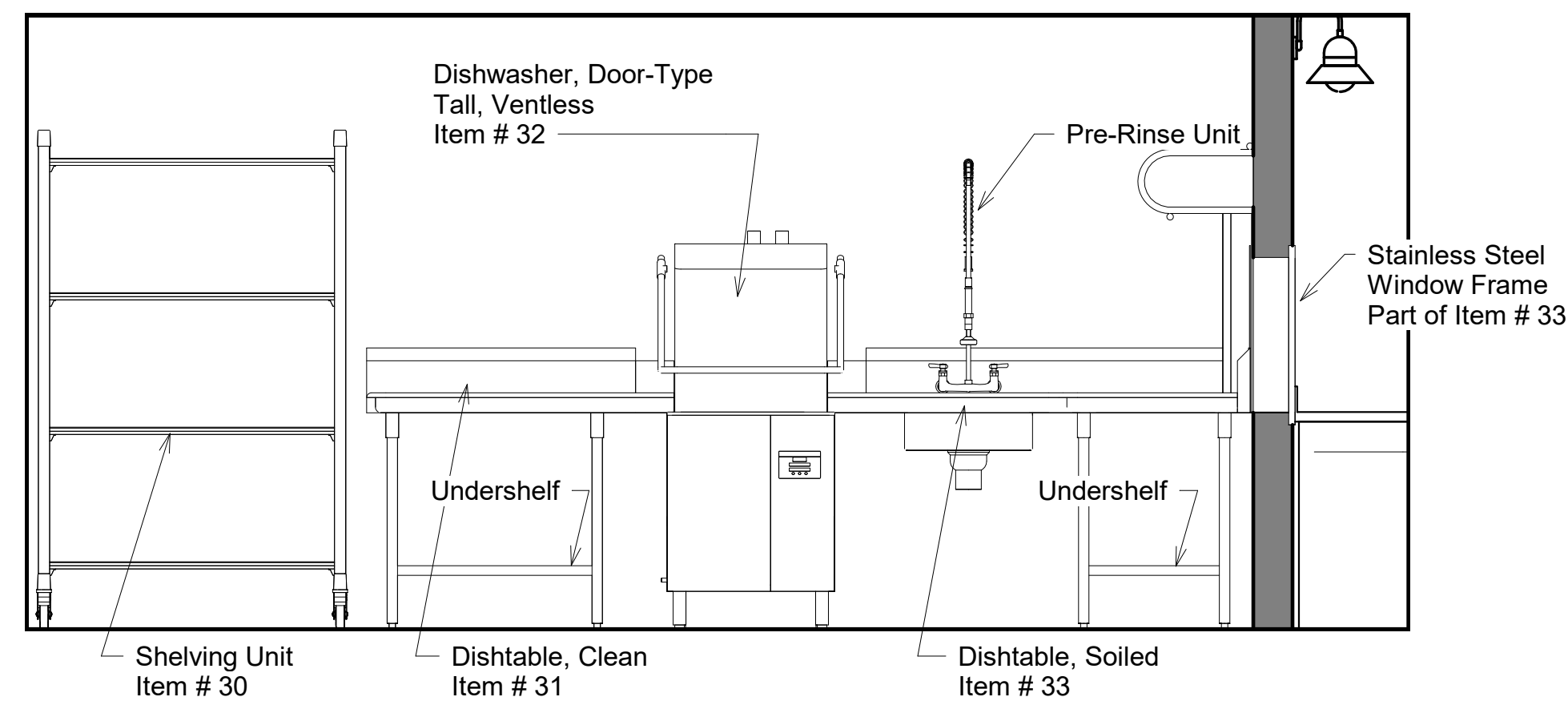

2 Dishroom East Wall Elevation
 1/2" = 1'-0"

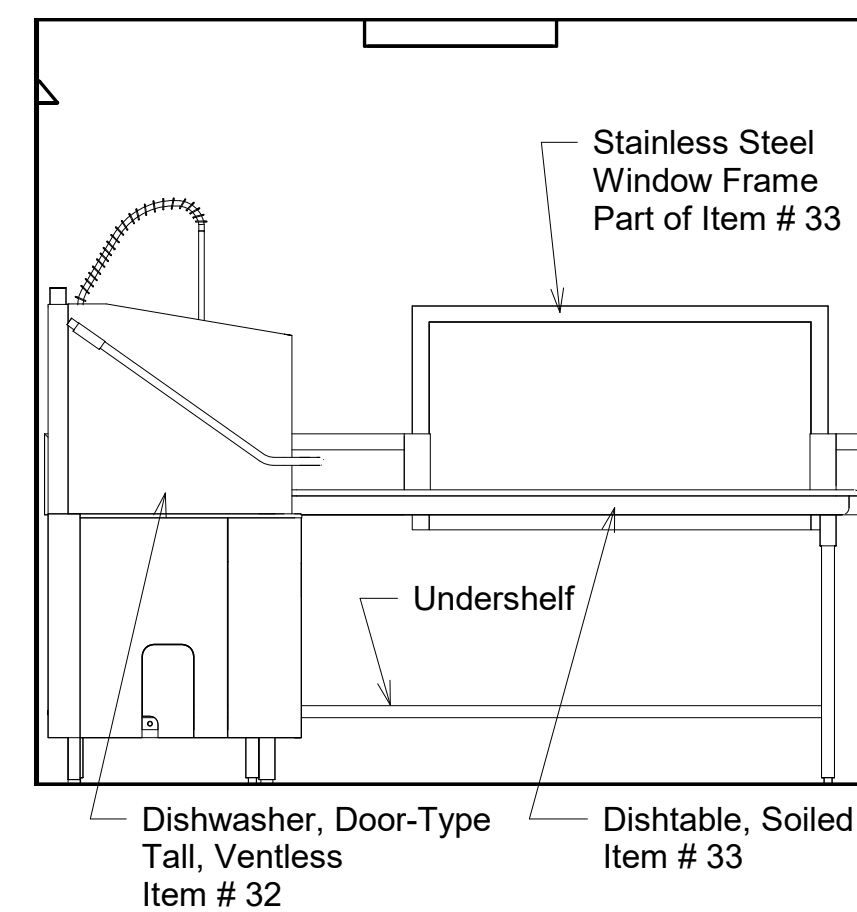

3 Dishroom South Wall Elevation
 1/2" = 1'-0"

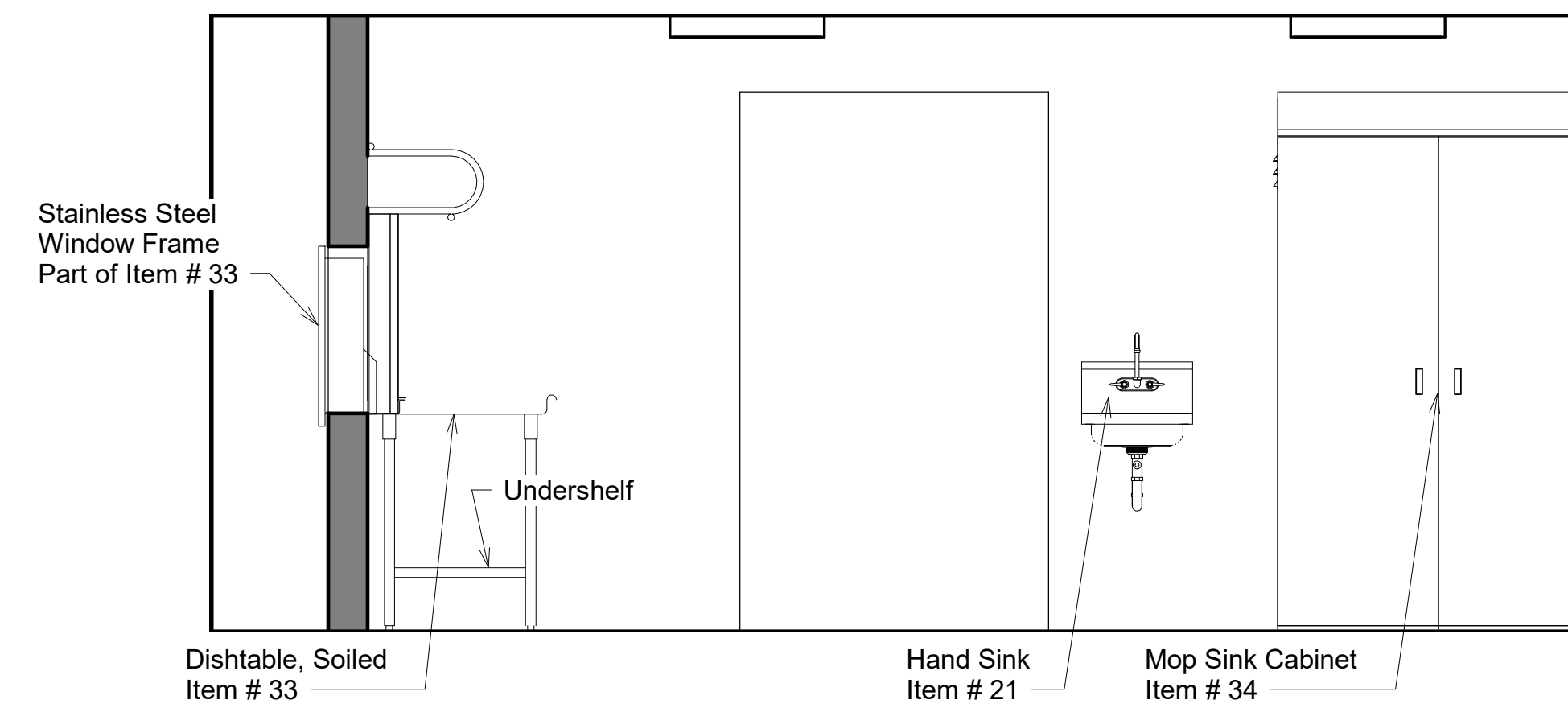

4 Dishroom West Wall Elevation
 1/2" = 1'-0"

Project Name

Camp Timanous
 85 Plains Road - Raymond, Maine

Project #: 2023-0050

Drawn By: TJM

Date: 03/01/2024

Status: ISSUE FOR CONSTRUCTION

Drawing Name

FOODSERVICE
 EQUIPMENT
 ELEVATIONS

Sheet Number

FS-5

Scale: 1/2" = 1'-0"

FOR QUESTIONS, CALL THE
Maine Office
REGION 21
PHONE: (207) 796 - 2590
EMAIL: reg21@econair.com

PATENT NUMBERS
EXHAUST HOODS ND-2/BD-2/SND-2 (CANADA) - CA PATENT 2520435 C.

HOOD INFORMATION - JOB#6591928

HOOD NO	TAG	MODEL	MANUFACTURER	LENGTH	MAX COOKING TEMP	TYPE	APPLIANCE DUTY	DESIGN CFM/FT	TOTAL EXH CFM	EXHAUST PLENUM RISER(S)					HOOD CONSTRUCTION	HOOD CONFIG			
										WIDTH	LENG	HEIGHT	DIA	CFM		VEL	SP	END TO END	RDW
1	Left	6024 EX-2	ECON-AIR	9' 6"	600 DEG	I	HEAVY	250	2375			4"	16"	2375	1701	-0.585'	430 SS WHERE EXPOSED	LEFT	ALONE
2	Right	6024 EX-2	ECON-AIR	7' 11"	600 DEG	I	HEAVY	185	1465			4"	12"	1465	1865	-0.452'	430 SS WHERE EXPOSED	RIGHT	ALONE

HOOD INFORMATION

HOOD NO	TAG	TYPE	FILTER(S)				LIGHT(S)				UTILITY CABINET(S)				FIRE SYSTEM PIPING	HOOD HANGING WEIGHT		
			QTY	HEIGHT	LENGTH	EFFICIENCY @ 7 MICRONS	QTY	TYPE	WIRE GUARD	LOCATION	SIZE	FIRE SYSTEM		ELECTRICAL			SWITCHES	
												TYPE	SIZE					MODEL #
1	Left	SS BAFFLE WITH HANDLES	7	16"	16"	30%	3	L55 SERIES E26	ND	LEFT	12"x60"x24"	TANK FS	4.0/4.0/4.0	SC-320110MA	1 LIGHT 1 FAN	YES	1025 LBS	
2	Right	SS BAFFLE WITH HANDLES	5	16"	16"	30%	3	L55 SERIES E26	ND								YES	481 LBS

HOOD OPTIONS

HOOD NO	TAG	OPTION
1	Left	FIELD WRAPPER 18.00' HIGH FRONT, LEFT.
		BACKSPLASH 80.00' HIGH X 222.00' LONG 430 SS VERTICAL.
		RIGHT SIDESPLASH 80.00' HIGH X 60.00' LONG 430 SS VERTICAL.
		BACKSPLASH - INSIDE CORNER 80.00' HIGH X 2.00' LEG LENGTH 430 SS VERTICAL.
		INSULATION FOR TOP OF HOOD.
2	Right	INSULATION FOR BACK OF HOOD.
		LEFT VERTICAL END PANEL 27" TOP WIDTH, 21" BOTTOM WIDTH, 80" HIGH INSULATED 430 SS.
		FIELD WRAPPER 18.00' HIGH FRONT, RIGHT.
		RIGHT END STANDOFF (FINISHED) 1" WIDE 60" LONG INSULATED.
		INSULATION FOR TOP OF HOOD.
		INSULATION FOR BACK OF HOOD.
		RISER SENSOR INSTALL 6IN PLEN.
		RIGHT WALL AS END PANEL.

GREASE DUCT & CHIMNEY SPECIFICATIONS:
PROVIDE GREASE DUCT EQUAL TO ECON-AIR MODEL "EDW" ROUND 20 GAUGE 430 STAINLESS STEEL DUCTWORK. MODEL "EDW" IS LISTED TO UL-1978 AND IS INSTALLED USING "V" CLAMP LOCKING CONNECTIONS SEALED WITH 3M FIRE BARRIER 2000 PLUS. MODEL "EDW" DOES NOT REQUIRE WELDING PROVIDING IT HAS BEEN INSTALLED PER THE MANUFACTURES INSTALLATION GUIDE.
PROVIDE RATED ACCESS DOORS AT EVERY CHANGE IN DIRECTION AND EVERY 12' ON CENTER. PER MANUFACTURES LISTING MODEL "EDW" HORIZONTAL RUNS LESS THAN 75 FT. CAN BE SLOPED 1/16" PER 12", HORIZONTAL RUNS MORE THAN 75 FT. CAN BE SLOPED 3/16" PER 12". DUCT SHOULD BE SLOPED AS MUCH AS POSSIBLE TO REDUCE THE CHANCE OF GREASE ACCUMULATION IN HORIZONTAL RUNS.

IF THE DUCT OR CHIMNEY IS WITHIN 18 INCHES OF COMBUSTIBLE MATERIAL, PROVIDE UL-2221 OR UL-103 HT LISTED DOUBLE WALL GREASE DUCT OR DOUBLE WALL CHIMNEY EQUAL TO ECON-AIR MODEL "EDW- 2R, 2R TYPE HT, 3R, OR 3Z" ROUND 20 GAUGE 430 STAINLESS INNER DUCT INSULATED WITH A 24 GAUGE 430 STAINLESS OUTER SHELL.

ECON-AIR RECOMMENDS THE USE OF LISTED, PRE-FABRICATED ROUND GREASE EXHAUST DUCT TO REDUCE STATIC PRESSURE IN THE SYSTEM, MINIMIZE INSTALLATION AND INSPECTION TIMES, AND ENSURE DUCT IS LIQUID TIGHT

HVAC DISTRIBUTION NOTE
HIGH VELOCITY DIFFUSERS OR HVAC RETURNS SHOULD NOT BE PLACED WITHIN TEN (10) FEET OF THE EXHAUST HOOD. PERFORATED DIFFUSERS ARE RECOMMENDED.

VERIFY CEILING HEIGHT
_____ 0 = _____"
HEIGHT REQUIRED TO VERIFY THAT HOOD FITS SPACE AND TO SIZE THE ENCLOSURE PANELS

CUSTOMER APPROVAL TO MANUFACTURE:

APPROVED AS NOTED

APPROVED WITH NO EXCEPTION TAKEN

REVISE AND RESUBMIT

SIGNATURE _____

YOUR TITLE _____ DATE _____

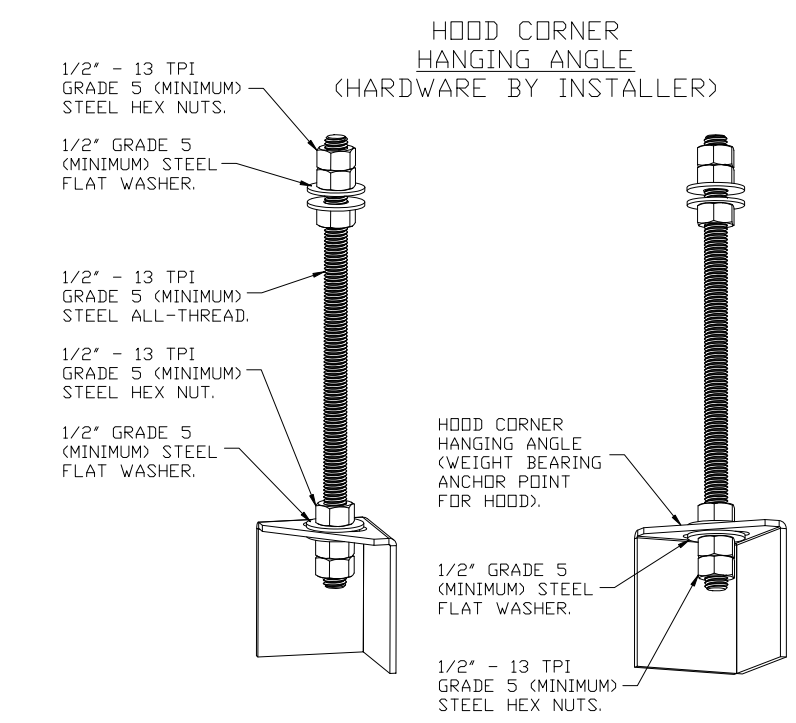

ASSEMBLY INSTRUCTIONS

HANGING ANGLE MUST BE SUPPORTED WITH 1/2" - 13 TPI GRADE 5 (MINIMUM) ALL-THREAD, SANDWICH HANGING ANGLES AND CEILING ANCHOR POINTS WITH 1/2" GRADE 5 (MINIMUM) STEEL FLAT WASHERS AND 1/2" - 13 TPI GRADE 5 (MINIMUM) HEX NUTS AS SHOWN. MUST USE DOUBLED HEX NUT CONFIGURATION BENEATH HOOD HANGING ANGLES AND ABOVE CEILING ANCHORS. MAINTAIN 1/4" OF EXPOSED THREADS BENEATH BOTTOM HEX NUT. TORQUE ALL HEX NUTS TO 57 FT-LBS.

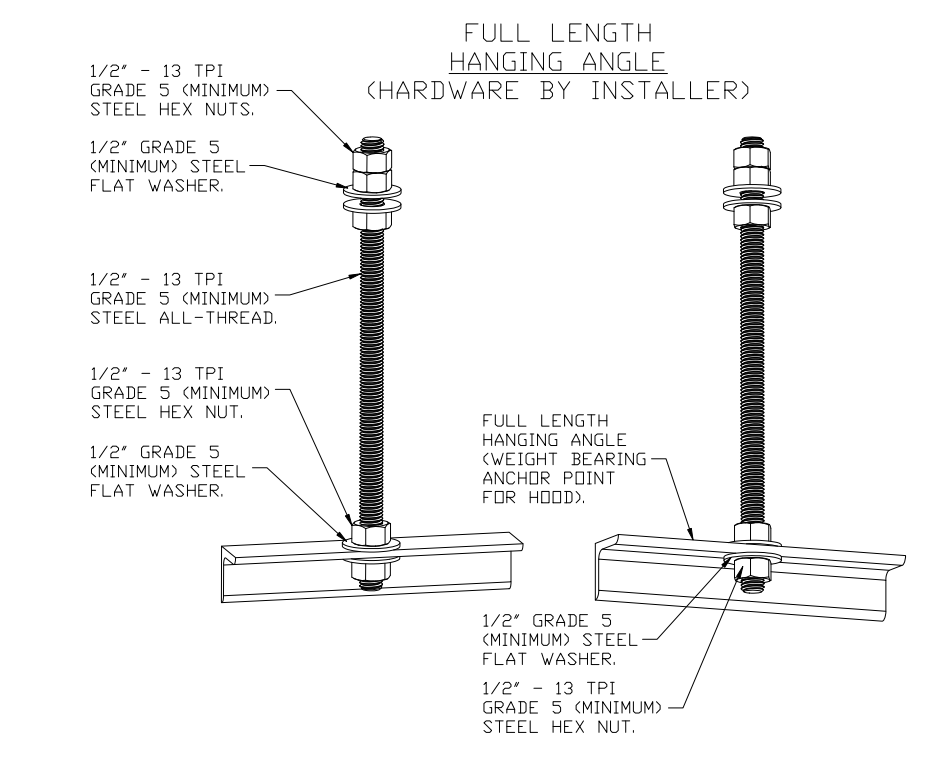

ASSEMBLY INSTRUCTIONS

HANGING ANGLE MUST BE SUPPORTED WITH 1/2" - 13 TPI GRADE 5 (MINIMUM) ALL-THREAD, SANDWICH HANGING ANGLES AND CEILING ANCHOR POINTS WITH 1/2" GRADE 5 (MINIMUM) STEEL FLAT WASHERS AND 1/2" - 13 TPI GRADE 5 (MINIMUM) HEX NUTS AS SHOWN. MUST USE DOUBLED HEX NUT CONFIGURATION ABOVE CEILING ANCHORS. SINGLE HEX NUT BENEATH HANGING ANGLE IS ACCEPTABLE FOR FULL LENGTH HANGING ANGLES. MAINTAIN 1/4" OF EXPOSED THREADS BENEATH BOTTOM HEX NUT. TORQUE ALL HEX NUTS TO 57 FT-LBS.

TJM CONSULTING INC.
Foodservice Consulting and Design
2 Main Street, Suite 17-301C
Biddeford, Maine 04005
(207) 215-4736
tom@tjmconsulting.net

Camp Timanous
85 Plains Road - Raymond, Maine

Project Name

Project #: 2023-0050

Drawn By: TJM

Date: 03/01/2024

Status: ISSUE FOR CONSTRUCTION

Drawing Name
FOODSERVICE EQUIPMENT HOOD DETAIL 1

Sheet Number
FS-6

Scale:

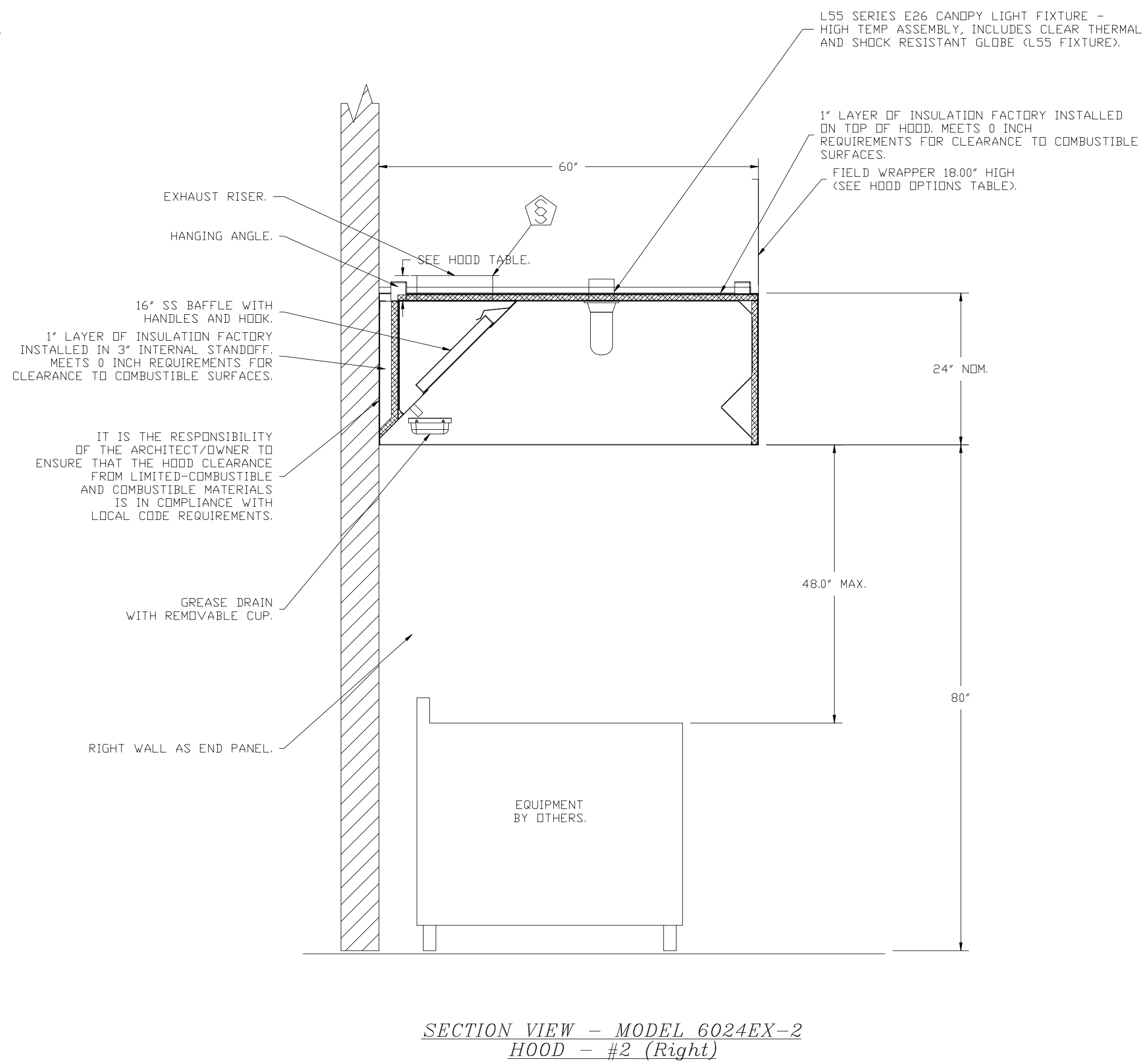
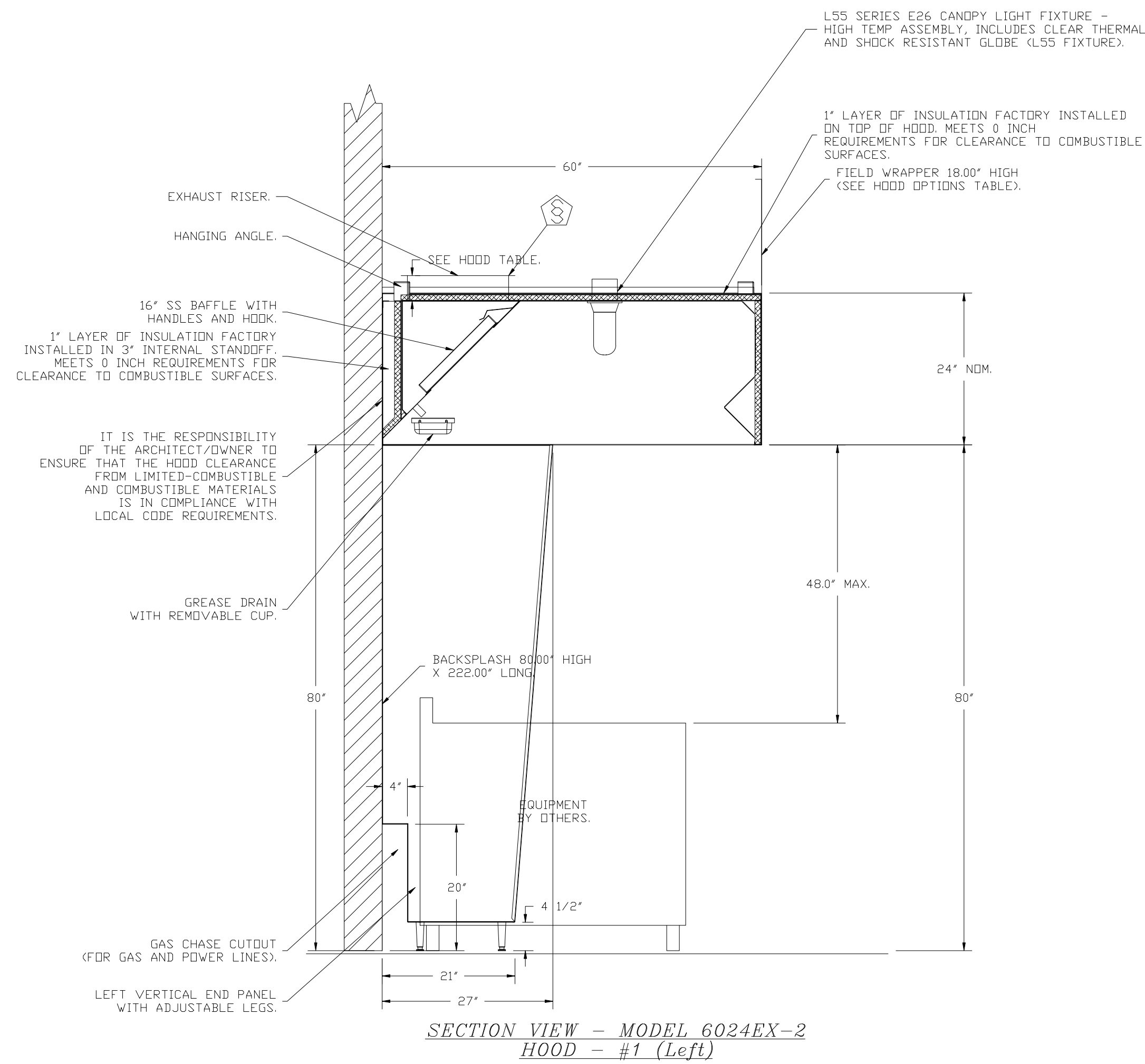
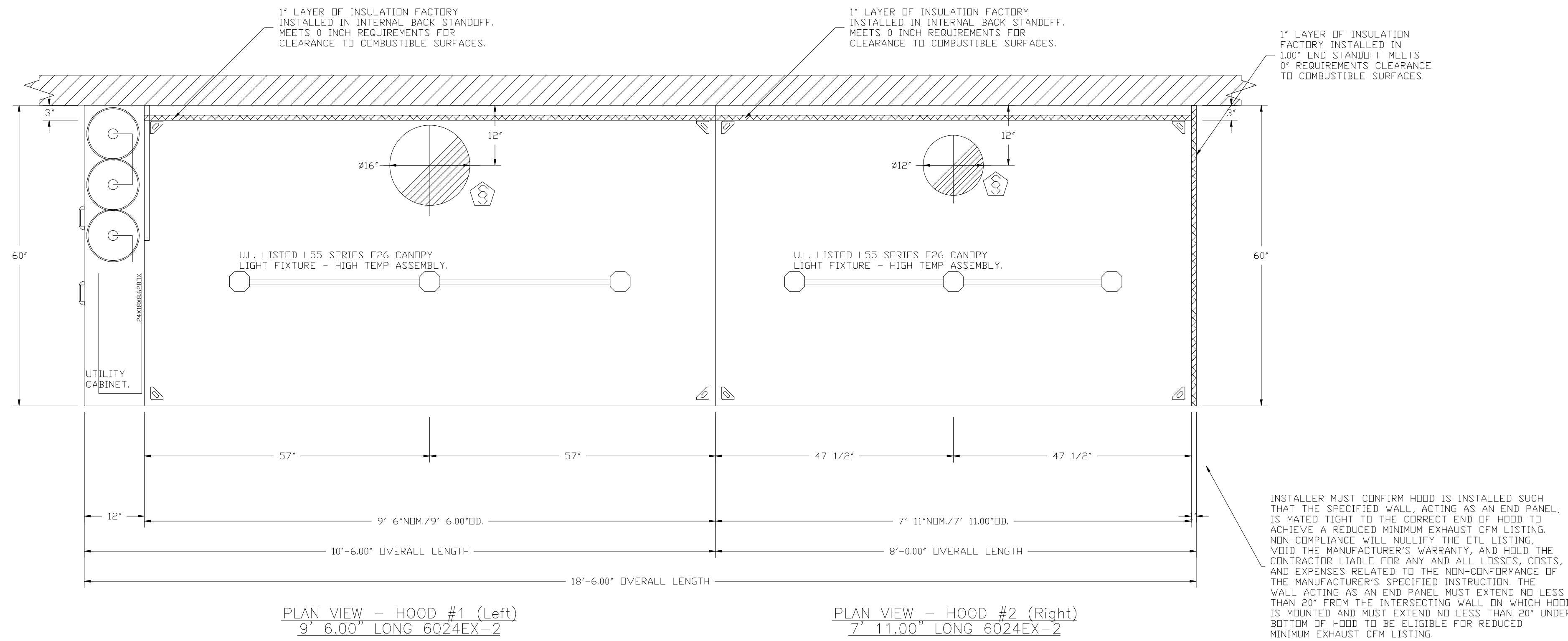

SYSTEM REQUIRES A HOOD OF 7 FT OR EQUIVALENT PIPE LENGTH BETWEEN TANK AND NEAREST APPLIANCE NOZZLE FOR MOST APPLIANCES. EACH 90 DEGREE ELBOW ADDS 13 FT OF EQUIVALENT LENGTH. SEE MANUAL FOR DETAILS.

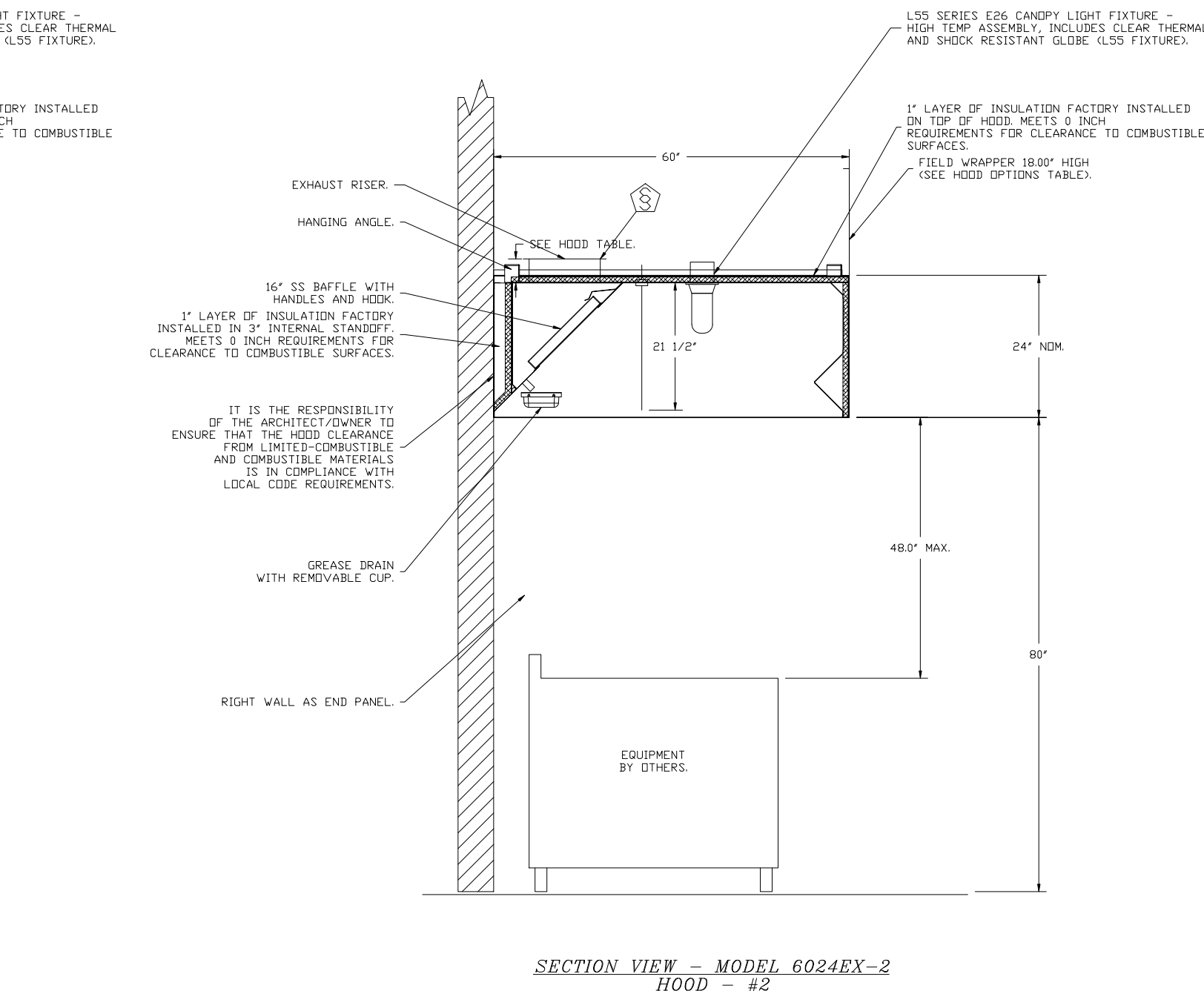
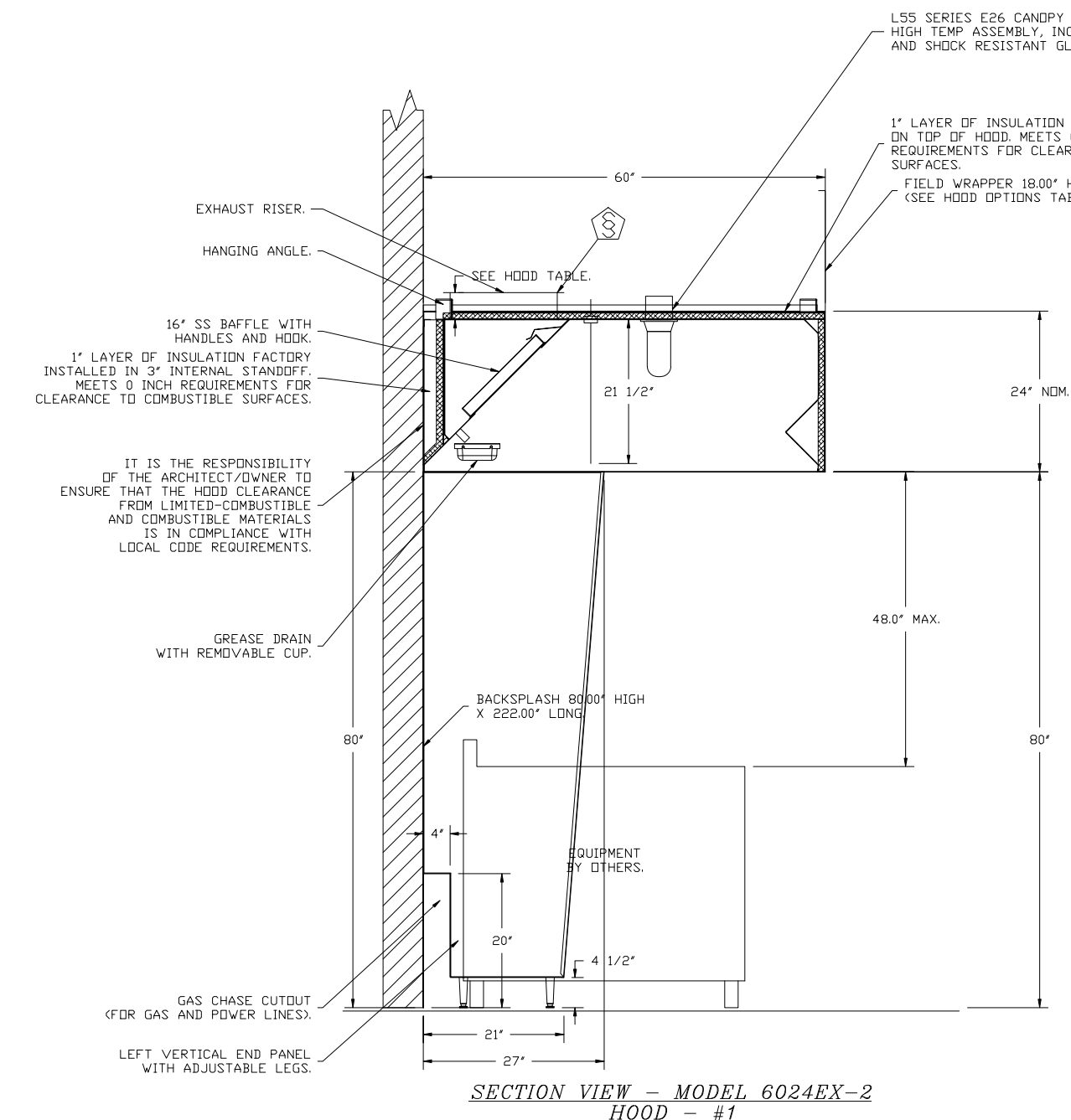
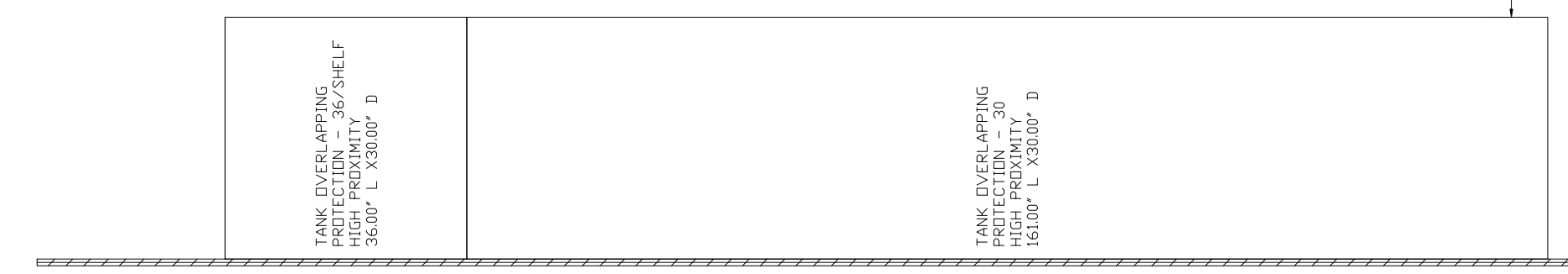
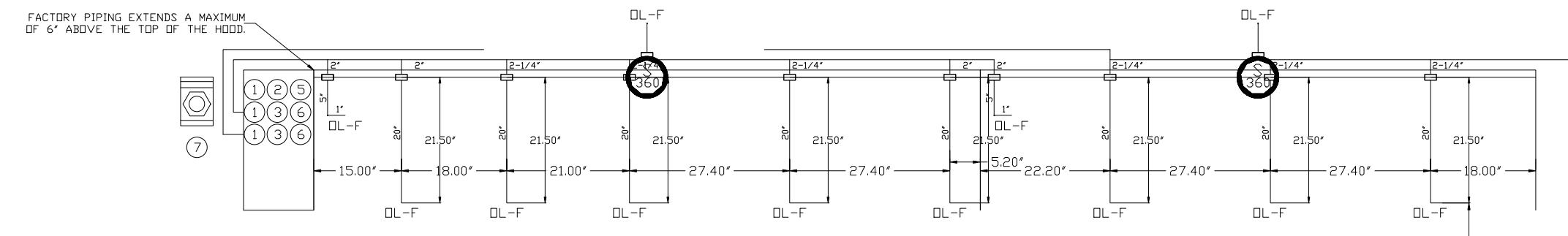
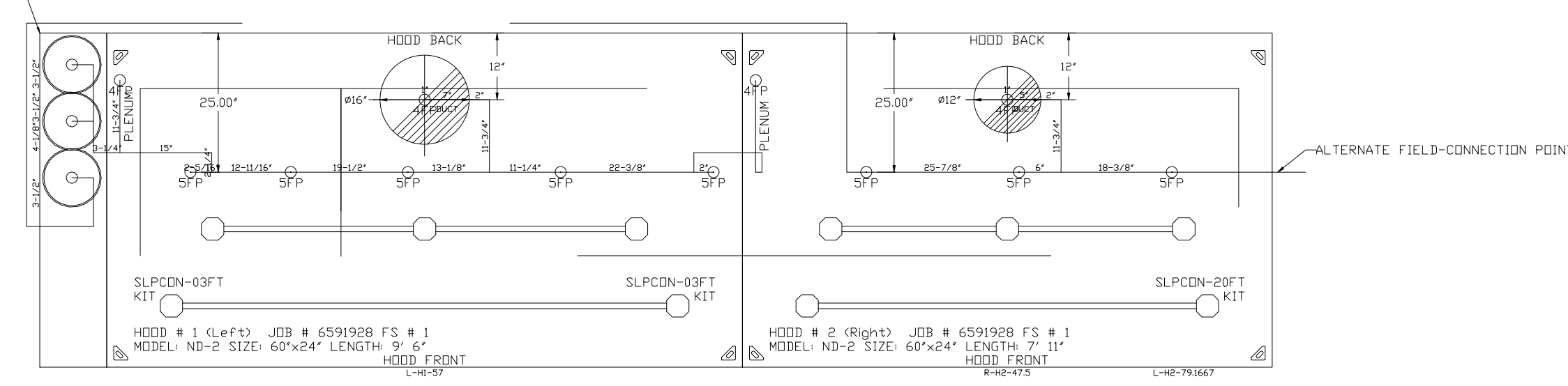

- NOTES
- FIELD PIPE DROPS AS SHOWN
 - PIPING, ELBOWS, TEES, AND NOZZLES SUPPLIED BY CAS.
 - FIELD INSTALLED DROP: FACTORY WILL PROVIDE QTY 2 60IN LONG PIECES OF CHROME PLATED PIPING SHIPPED LOOSE TO BE FIELD-INSTALLED.
 - SHIP LOOSE DROP: FACTORY WILL PROVIDE THE EXACT CHROME PIPE LENGTH NEEDED SHIPPED LOOSE TO BE FIELD-INSTALLED.
 - RELICATE NOZZLES IF FLOW PATTERN IS BLOCKED BY SHELVING, SALAMANDERS, ETC.
 - OVERLAPPING COVERAGE SHALL NOT BE USED ON ANY APPLIANCE WITH AN OBSTRUCTION.
 - IF APPLICABLE, EXTENDED PRE-PIPED DROPS ARE SHIPPED LOOSE.
 - FACTORY PIPING EXTENDS A MAXIMUM OF 6' ABOVE THE TOP OF THE HOOD.
 - APPLIANCE DIMENSIONS LISTED REPRESENT THE COOKING SURFACE SIZE, NOT THE OVERALL APPLIANCE SIZE.
 - THIS FIRE SYSTEM COMPLIES WITH UL 300 REQUIREMENTS.
 - DL-F NOZZLE PART NUMBER REPLACES 3070-3/8H-10-SS
 - JOB # 6591928
 - JOB NAME: CAMP TIMANOUS R1.

SYSTEM SIZE: TANK-SP-3 DESIGN FP: 56. MAXIMUM FP: 60.
HOOD # 1 9' 600" LONG x 60" WIDE x 24" HIGH.
RISER # 1 SIZE: 16" DIA.
HOOD # 1 METAL BLOW-OFF CAPS INCLUDED.
HOOD # 2 7' 1100" LONG x 60" WIDE x 24" HIGH.
RISER # 1 SIZE: 12" DIA.
HOOD # 2 METAL BLOW-OFF CAPS INCLUDED.

- HEAVY-DUTY APPLIANCES (RATED 600°F) WILL REQUIRE AN ADDITIONAL DOWNSTREAM FIRESTAT IN THE EVENT THAT THE DUCTWORK CONTAINS ANY HORIZONTAL RUNS OVER 25 FT IN LENGTH.

- MEDIUM TO LIGHT-DUTY APPLIANCES (RATED 450°F) WILL NOT REQUIRE ANY ADDITIONAL DOWNSTREAM DETECTION.

LEGEND - FIRE CABINET TANK SYSTEM

- 4 GALLON TANK.
- PRIMARY ACTUATOR RELEASE.
- SECONDARY ACTUATOR RELEASE.
- PRESSURE SUPERVISION SWITCH.
- PRIMARY HOSE ASSEMBLY.
- SECONDARY HOSE ASSEMBLY.
- REMOTE MANUAL ACTUATION DEVICE.

INCLUDES FIELD INSTALLATION AND HOODUP DURING NORMAL BUSINESS HOURS BY CERTIFIED INSTALLERS ONLY IN THE LOCATION NOTED ABOVE. TWO SITE VISITS ONLY (ONE VISIT TO SET PULL STATION & SYSTEM HOODUP AND ONE VISIT FOR ONE TEST). ADDITIONAL VISITS WILL RESULT IN ADDITIONAL CHARGES). ONE MECHANICAL OR ELECTRICAL GAS VALVE PER SYSTEM AT A MAXIMUM SIZE OF 1" (PERMIT AND SYSTEM TEST). EXCLUDES UNION LABOR & PREVAILING WAGE (LABOR & WAGES WILL BE ADDED IF APPLICABLE). GAS VALVE INSTALLATION, ELECTRICAL HOODUP AND CONNECTIONS, HANDING OF FIRE CABINET, SHUNT TRIP, HANDHELD EXTINGUISHER(S), ON-SITE RE-PIPING DUE TO EQUIPMENT LAYOUT CHANGES.

FIRE SYSTEM INFORMATION - JOB#6591928

FIRE SYSTEM NO	TAG	TYPE	SIZE	MAX FP	DESIGN FP	INSTALLATION	
						SYSTEM	LOCATION ON HOOD
1		TANK FS	40/40/40	60	56	FIRE CABINET LEFT	LEFT, HOOD 1

GAS VALVE(S)

FIRE SYSTEM NO	TAG	TYPE	SIZE	SUPPLIED BY
1		SC ELECTRICAL	1.000	ECON-AIR

FIRE SYSTEM PARTS LIST KEY

FIRE SYSTEM NO	TAG	KEY NUMBER - PART DESCRIPTION	QTY BY FACTORY	QTY BY DIST
0	-	TANK FIRE SUPPRESSION POST-DISCHARGE PROCEDURE UTILITY CABINET LABEL SHEET.	1	0
0	-	TANK FIRE SUPPRESSION MAINTENANCE GUIDE UTILITY CABINET LABEL SHEET.	1	0
0	-	12-F88001-32144-01-360 DUCT FIRE THERMOSTAT WITH 12 FDOT WIRE LEADS. ND, CLOSE ON TEMP RISE AT 360°F.	2	0
0	-	32-00002 QUIK SEAL - 1/2" O.D.	2	0
0	-	361091 3/8" BRASS PLUG.	4	0
0	-	449K153 1/2" MALE NPT TO 1/2" FEMALE NPT ELBOW, BRASS.	3	0
0	-	4429K422 1/2" X 1/4" BRASS REDUCING BUSHING.	2	0
0	-	79425 3/8" NPT FEMALE TO 1/2" MALE PROGRESS ADAPTER.	4	0
0	-	79525 1/2" 90 DEG PRESS ELBOW WITH 1/2"NPT FEMALE CONNECTION, VIEGA.	2	0
0	-	79580 1/2" X 1/2" PRO-PRESS TEE X 1/2"NPT FEMALE CONNECTION, VIEGA.	3	0
0	-	87-120042-000 SECONDARY ACTUATOR VALVE (SVA) - SINGLE ACTUATOR, REQUIRES PRIMARY RELEASE ACTUATOR, TANK FIRE SUPPRESSION.	2	0
0	-	87-120045-000 HOSE, SECONDARY ACTUATOR HOSE, 7.5' BRAIDED STAINLESS STEEL, TANK FIRE SUPPRESSION.	2	0
0	-	87-30001-000 TANK - PRESSURIZED TANK USED FOR TANK FIRE SUPPRESSION.	3	0
0	-	87-30030-000 PRIMARY ACTUATOR KIT (PAK) - ACTUATOR AND RELEASE SOLENOID ASSEMBLY, ONE NEEDED PER FIRE SYSTEM, SUPERVISED, TANK FIRE SUPPRESSION.	1	0
0	-	87-30032-000 HARDWARE, SVA BELTS, TANK FIRE SUPPRESSION.	12	0
0	-	9055455PC PRO PRESS 1/2 PRESS X PRESS 90 ELBOW L.D.	7	0
0	-	9097200PC PRO PRESS PC611 1/2 PRESS TEE L.D.	11	0
0	-	98694115 HARDWARE, DATANKLOCK LOCKING BRACKET SQUARE NUTS 5/16" ZINC, TANK FIRE SUPPRESSION.	6	0
0	-	A003432 JUNCTION BOX FOR MANUAL PULL STATION, 1.5" DEEP BACK BOX, RED COLOR.	1	0
0	-	A31484 1/4" NPT SCHRAEDER VALVE AND CAP, JB INDUSTRIES 1/4" FLARE X 1/4" NPT HALF UNION, USED ON TANK SERVICE PORT.	2	0
0	-	B1145 3/8" BLACK IRON 90 ELL.	4	0
0	-	DATANKLOCK DISCHARGE ADAPTER TANK LOCKING PLATE FOR FIRE SYSTEM TANK INSTALLATION IN UTILITY CABINETS, TANK FIRE SUPPRESSION.	3	0
0	-	SLPCDN-03FT SUPERVISED LOOP CONNECTION KIT. CONTAINS THE PARTS NEEDED TO CONNECT THE SUPERVISED LOOP BETWEEN END TO END HOODS WITH LESS THAN A 9" GAP. KIT CONTAINS 5 FEET OF BLACK MG WIRE, 5 FEET OF TAN MG WIRE, 3 FEET OF FLEXIBLE CONDUIT, AND TWO 7/8" CONNECTORS.	2	0
0	-	SLPCDN-20FT SUPERVISED LOOP CONNECTION KIT. CONTAINS THE PARTS NEEDED TO CONNECT THE SUPERVISED LOOP BETWEEN HOODS WITH UP TO 19' GAP. KIT CONTAINS 22 FEET OF BLACK MG WIRE, 22 FEET OF TAN MG WIRE, 20 FEET OF FLEXIBLE CONDUIT, AND TWO 7/8" CONNECTORS.	1	0
0	-	TANK STRAP TANK STRAP - USED FOR TANK FIRE SUPPRESSION.	9	0
0	-	FS-UCTANKBRACKET TANK BRACKET FOR FIRE SYSTEM TANK INSTALLATION IN UTILITY CABINETS, TANK FIRE SUPPRESSION.	3	0
0	-	WK-283952-000 DISCHARGE ADAPTER, TANK FIRE SUPPRESSION.	3	0
16	-	16 - 79210 1/2" X 3/8" NPT MALE ADAPTER, VIEGA.	12	0
16	-	16 - DL-F NOZZLE - TANK PROTECTION APPLIANCE COVERAGE NOZZLE (INCLUDES METAL BLOW OFF CAP, LANYARD, USED WITH CHROME-PLATED PIPE).	12	0
26	-	26 - QSA-3/8 QUIK SEAL - 3/8" O.D.	12	0
34	-	34 - A003431 24VDC SINGLE ACTION MANUAL ACTUATION DEVICE (PUSH/PULL STATION) WITH PROTECTIVE COVER, ONE (1) NORMALLY OPEN CONTACT, RED COLOR.	1	0

GAS VALVES AND STRAINERS													
TYPE	SIZE	VOLTAGE	GAS VALVE SIZING				GAS VALVE DIMENSIONS				INSTALLATION ORIENTATION	PART NUMBERS	
			MIN. INLET PRESSURE (0 IN. W.C.)	MIN. FLOW AT 1 IN. W.C. PRESSURE (L38 N.W.C.)	FLOW AT 1 IN. W.C. PRESSURE (DROP NATURAL GAS BTU/Hr)	FLOW AT 1 IN. W.C. PRESSURE (DROP PROPANE BTU/Hr)	DIM "A"	DIM "B"	DIM "C"	DIM "D"		GAS VALVE PART NUMBER	STRAINER PART NUMBER
ELECTRICAL	1"	120 VAC	0.8	1132,300	6-15/16"	5-15/16"	4-7/8"	5-3/16"	10-11/16"	HORIZONTAL/VERTICAL	821K250	441K85	(SC)GVA1

ALL GAS VALVES/STRAINERS
PROPER CLEARANCE MUST BE PROVIDED IN ORDER TO SERVICE THE STRAINER. A MINIMUM OF 4" CLEARANCE DISTANCE MUST BE PROVIDED AT THE BASE OF THE STRAINER. CUSTOMER MUST VERIFY BY CONSUMPTION AS WELL AS PRESSURE RATING SPECIFIC GRAVITY OF NATURAL GAS = 0.64, SPECIFIC GRAVITY OF LP = 1.52.

TO CALCULATE GAS FLOW FOR OTHER THAN 1 IN. W.C. PRESSURE DROP:
NEW BTU/Hr = (BTU/Hr AT 1 IN. W.C. PRESSURE DROP) X NEW PRESSURE DROP
TO CALCULATE GAS FLOW FOR OTHER THAN 0.64 SPECIFIC GRAVITY:
NEW BTU/Hr = (BTU/Hr AT 0.64) X (0.64 / NEW SPECIFIC GRAVITY)

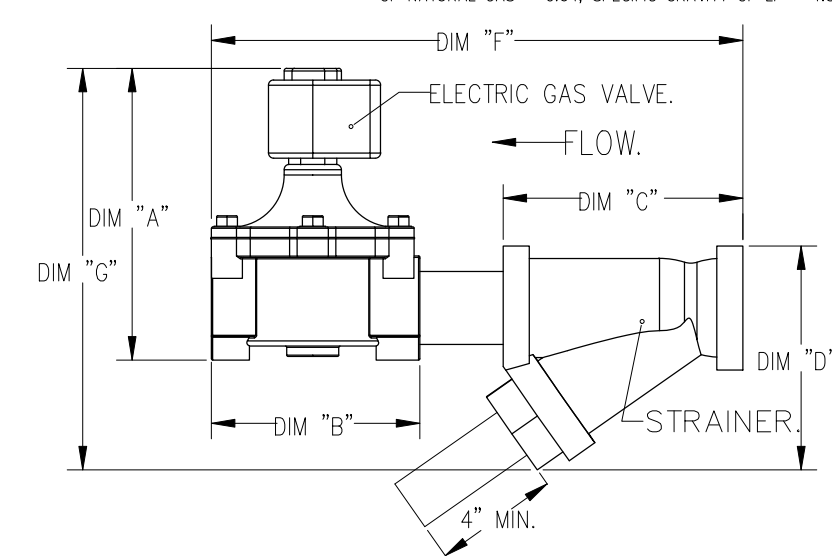

TJM CONSULTING INC.
Foodservice Consulting and Design

2 Main Street, Suite 17-301C
Biddeford, Maine 04005
(207) 215-4736
tom@tjmconsulting.net

Camp Timanous
85 Plains Road - Raymond, Maine

Project Name

Project #: 2023-0050

Drawn By: TJM

Date: 03/01/2024

Status: ISSUE FOR CONSTRUCTION

Drawing Name

FOODSERVICE EQUIPMENT HOOD DETAIL 3

Sheet Number

FS-8

Scale:

EXHAUST FAN INFORMATION - JOB#6591928

FAN UNIT NO.	TAG	QTY	FAN UNIT MODEL #	MANUFACTURER	CFM	ESP	RPM	MOTOR ENCL	HP	BHP	PHASE	VOLT	FLA	DISCHARGE VELOCITY	WEIGHT (LBS)	SONES
1	LEFT	1	EADU180H	ECON-AIR	2375	0.750	948	DDP, PREMIUM	1.500	0.6650	3	230	6.0	548 FPM	183	10.1
2	RIGHT	1	EADU85H	ECON-AIR	1465	0.750	1127	TEAD-ECM	0.750	0.2810	1	115	8.9	464 FPM	96	8.1

FAN OPTIONS

FAN UNIT NO.	TAG	QTY	DESCRIPTION
1	LEFT	1	GREASE BOX
		1	UPBLAST FAN WHEEL ACCESS PORT
		1	FAN BASE CERAMIC SEAL - SHIP LOOSE - FOR GREASE DUCTS
		1	2 YEAR PARTS WARRANTY
2	RIGHT	1	GREASE BOX
		1	UPBLAST FAN WHEEL ACCESS PORT
		1	FAN BASE CERAMIC SEAL - SHIP LOOSE - FOR GREASE DUCTS
		1	ECM WIRING PACKAGE - PWM SIGNAL FROM ECPM03 PREWIRE (TELCO MOTOR), CCW ROTATION
1	2 YEAR PARTS WARRANTY		

FAN ACCESSORIES

FAN UNIT NO.	TAG	EXHAUST				SUPPLY			
		GREASE CUP	GRAVITY DAMPER	WALL MOUNT	SIDE DISCHARGE	GRAVITY DAMPER	MOTORIZED DAMPER	WALL MOUNT	
1	LEFT	YES							
2	RIGHT	YES							

CURB ASSEMBLIES

NO.	ON FAN	TAG	WEIGHT	ITEM	SIZE
1	# 1	LEFT	52 LBS	CURB	26.500"W X 26.500"L X 24.000"H 3.000:12.000 PITCH ALONG LENGTH, RIGHT VENTED HINGED.
2	# 2	RIGHT	41 LBS	CURB	23.000"W X 23.000"L X 24.000"H 3.000:12.000 PITCH ALONG LENGTH, RIGHT VENTED HINGED.

FAN SOUND DATA

FAN UNIT NO.	TAG	MOTOR	SOUND DATA			OCTAVE BAND SOUND DATA								
			LWA	SONES @ 5 FT	DBA @ 5 FT	DISTANCE (FT)	63 HZ	125 HZ	250 HZ	500 HZ	1 KHZ	2 KHZ	4 KHZ	8 KHZ
1	LEFT	EXHAUST	72.9	10.1396764313452	61.4	5	74.1	83.3	75.2	67.7	65.5	63.1	56.1	49.6
2	RIGHT	EXHAUST	69.6	8.06541105212925	58.1	5	71.3	73.3	72.2	66.2	63.6	60.6	55.3	49.2

BACKSPLASH

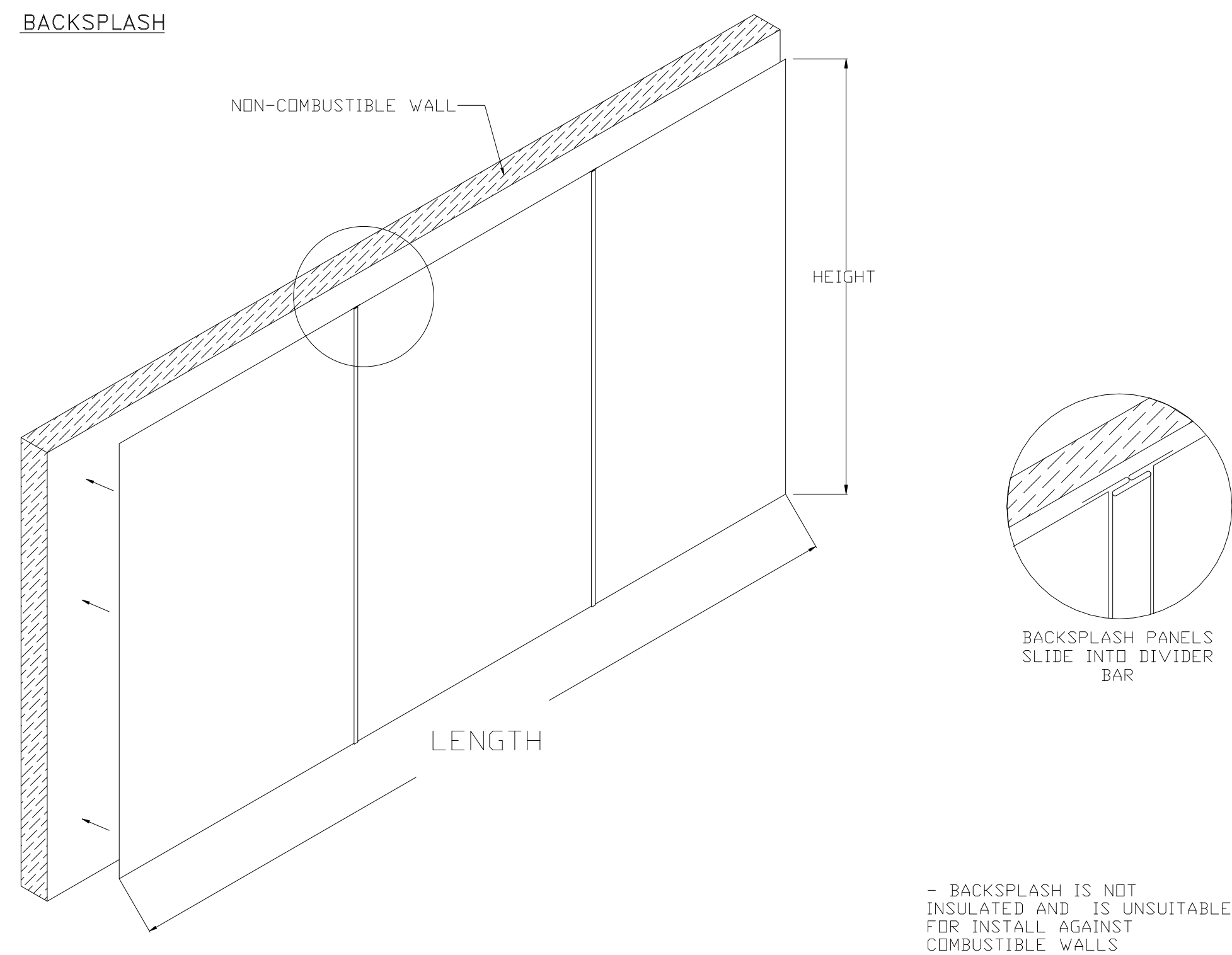

GREASE BOX INSTALLATION

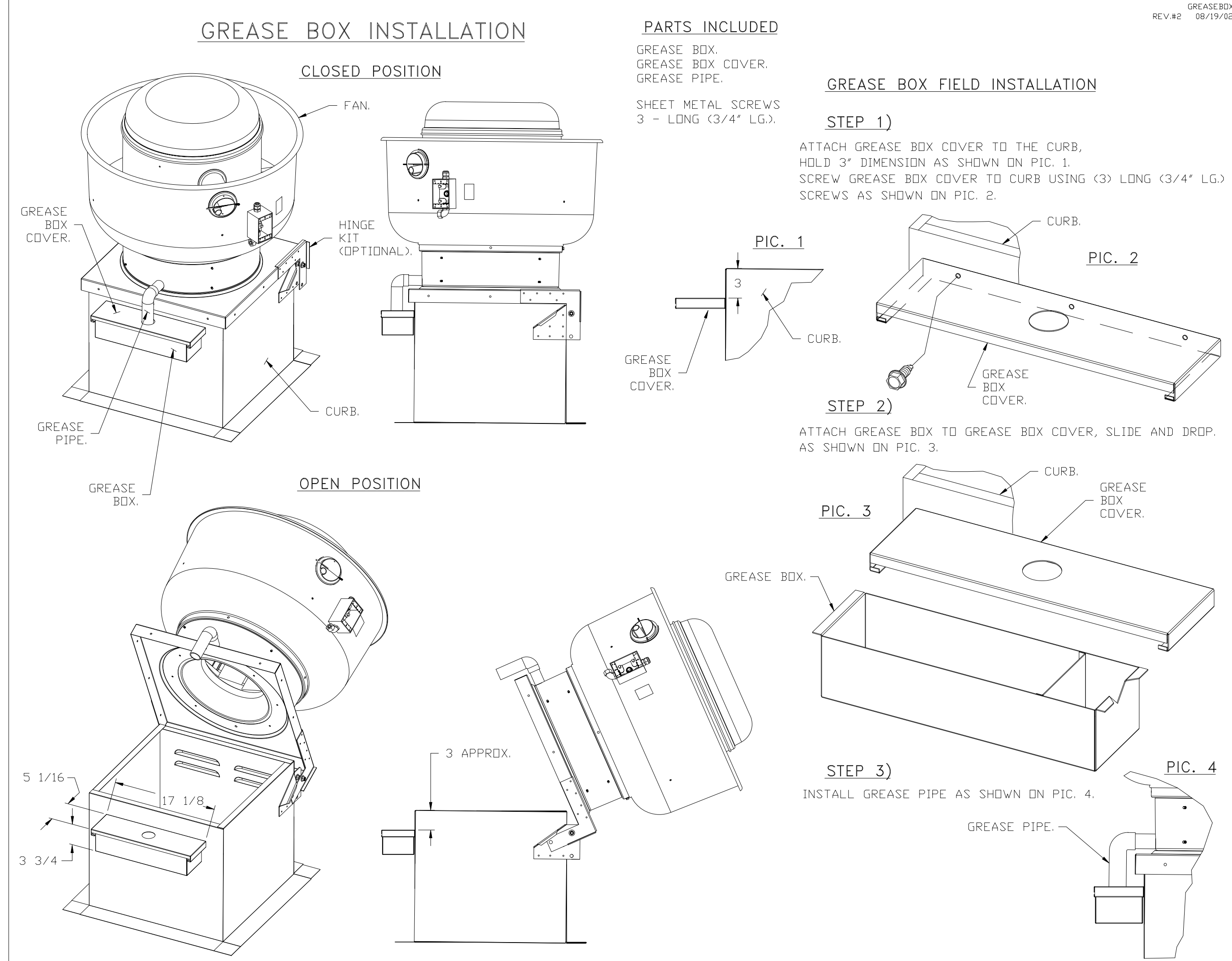

PARTS INCLUDED

- GREASE BOX.
- GREASE BOX COVER.
- GREASE PIPE.
- SHEET METAL SCREWS 3 - LONG (3/4" LG.).

GREASE BOX FIELD INSTALLATION

STEP 1)

ATTACH GREASE BOX COVER TO THE CURB, HOLD 3" DIMENSION AS SHOWN ON PIC. 1. SCREW GREASE BOX COVER TO CURB USING (3) LONG (3/4" LG.) SCREWS AS SHOWN ON PIC. 2.

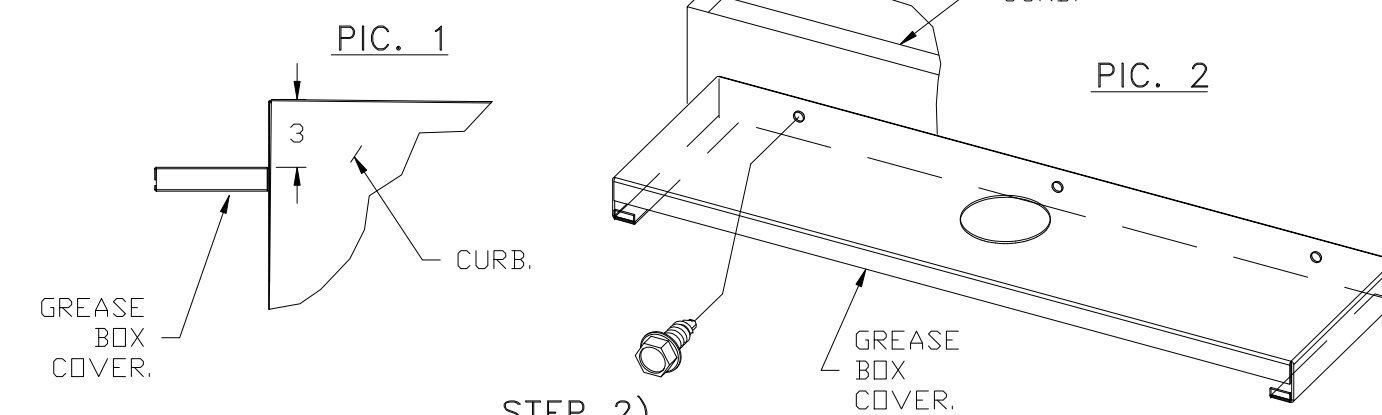

STEP 2)

ATTACH GREASE BOX TO GREASE BOX COVER, SLIDE AND DROP AS SHOWN ON PIC. 3.

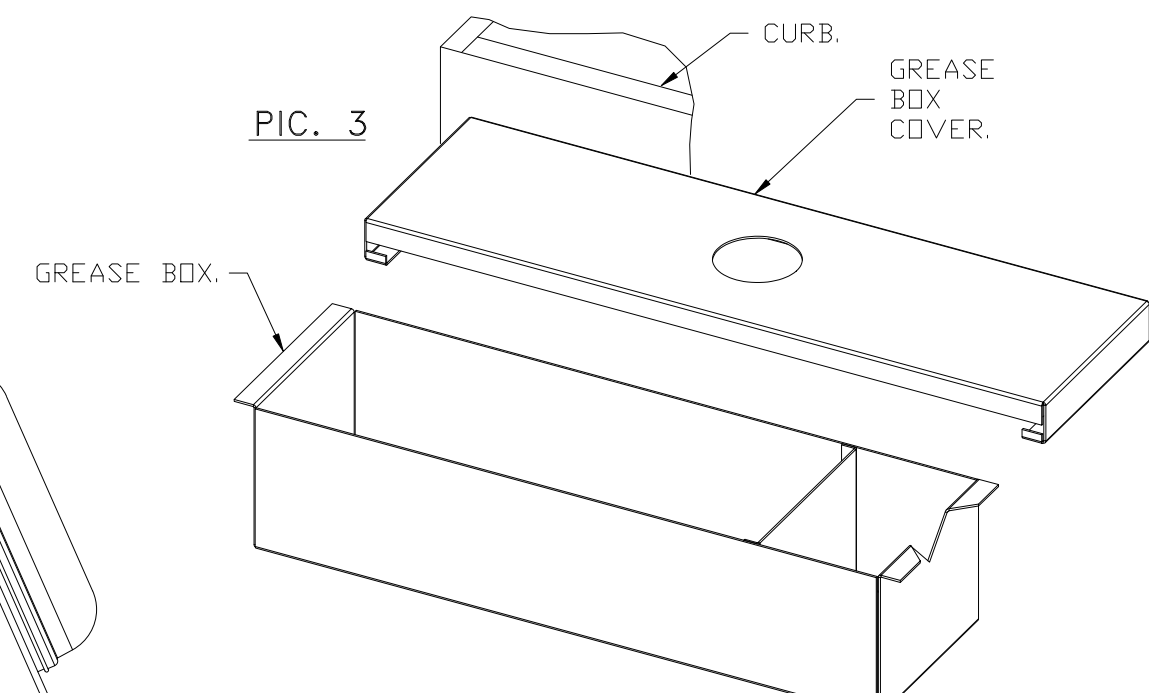

STEP 3)

INSTALL GREASE PIPE AS SHOWN ON PIC. 4.

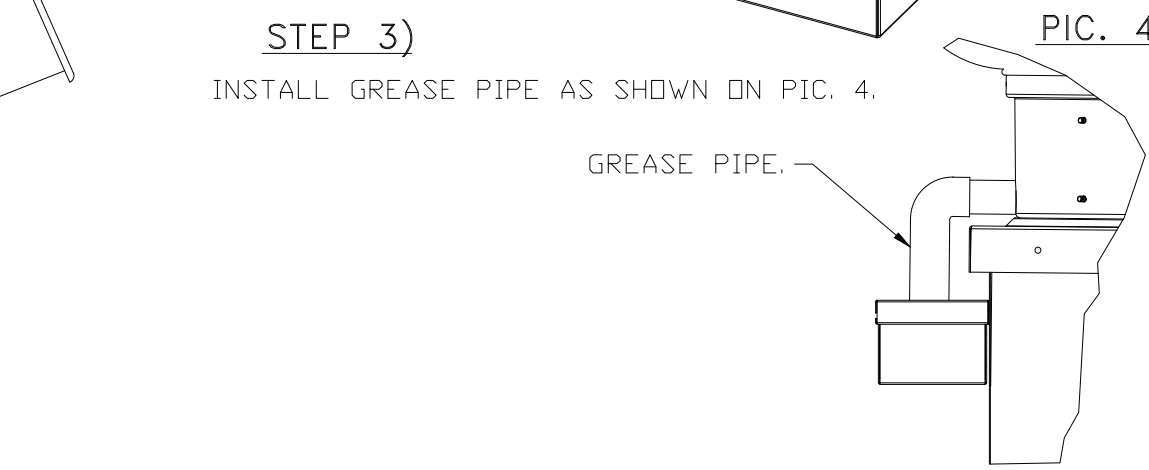

GREASE BOX REV.#2 08/19/02

TJM CONSULTING INC.
 Foodservice Consulting and Design
 2 Main Street, Suite 17-301C
 Biddeford, Maine 04005
 (207) 215-4736
 tom@tjmconsulting.net

Camp Timanous
 85 Plains Road - Raymond, Maine

Project Name

Project #: 2023-0050

Drawn By: TJM

Date: 03/01/2024

Status: ISSUE FOR CONSTRUCTION

Drawing Name

FOODSERVICE EQUIPMENT HOOD DETAIL 4

Sheet Number

FS-9

Scale:

FAN #1 RADU180H - EXHAUST FAN (LEFT)

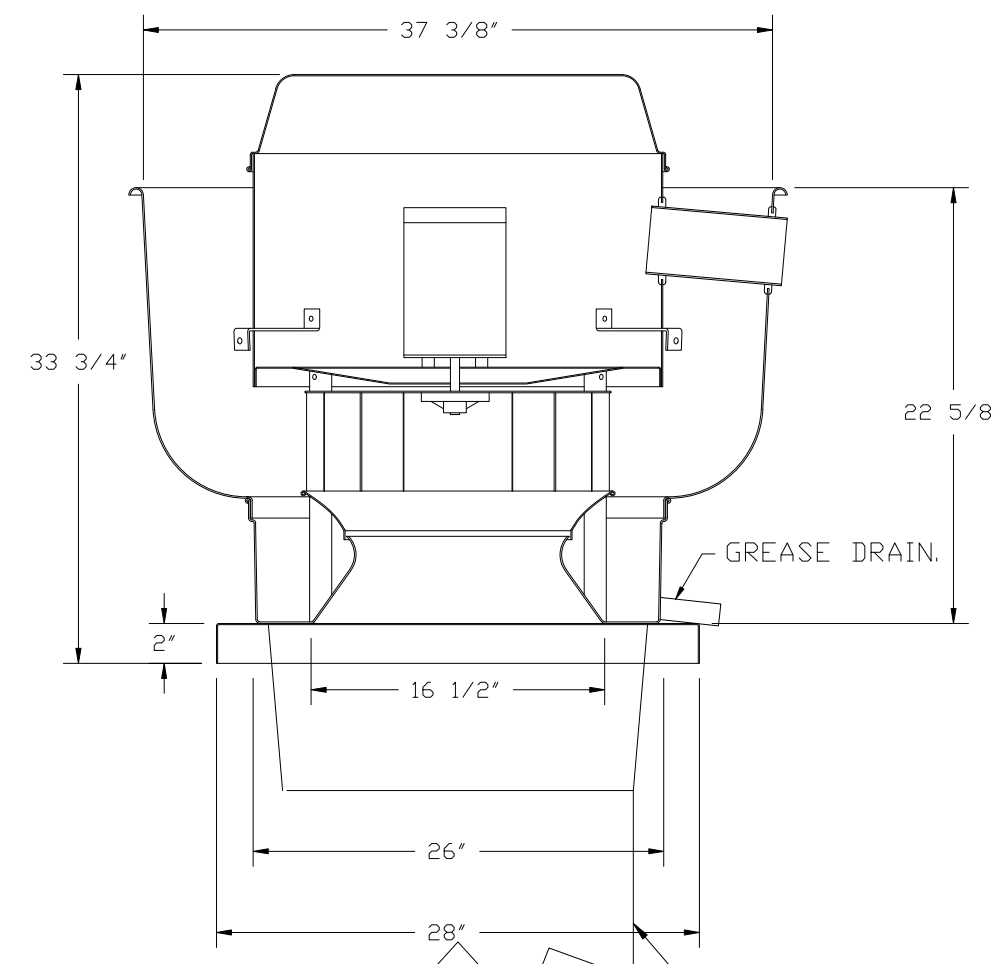

DUCTWORK BETWEEN EXHAUST RISER ON HOOD AND FAN (BY OTHERS).

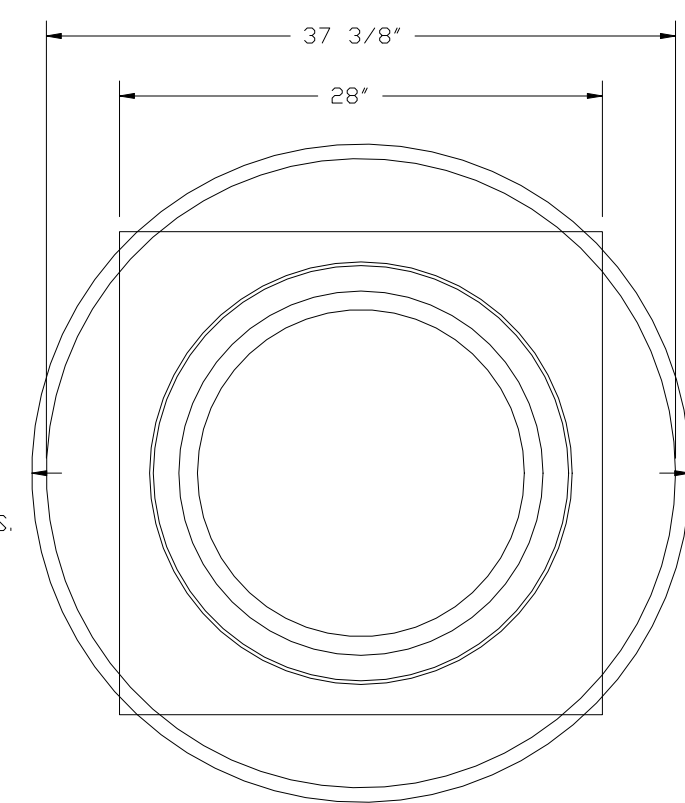

TOP VIEW

FEATURES:

- DIRECT DRIVE CONSTRUCTION (NO BELTS/PULLEYS).
- ROOF MOUNTED FANS.
- RESTAURANT MODEL.
- UL705 AND UL762 AND ULC-S645
- VARIABLE SPEED CONTROL.
- INTERNAL WIRING.
- THERMAL OVERLOAD PROTECTION (SINGLE PHASE).
- HIGH HEAT OPERATION 300°F (149°C).
- GREASE CLASSIFICATION TESTING.
- NEMA 3R SAFETY DISCONNECT SWITCH.

NORMAL TEMPERATURE TEST
EXHAUST FAN MUST OPERATE CONTINUOUSLY WHILE EXHAUSTING AIR AT 300°F (149°C) UNTIL ALL FAN PARTS HAVE REACHED THERMAL EQUILIBRIUM, AND WITHOUT ANY DETERIORATING EFFECTS TO THE FAN WHICH WOULD CAUSE UNSAFE OPERATION.

ABNORMAL FLARE-UP TEST
EXHAUST FAN MUST OPERATE CONTINUOUSLY WHILE EXHAUSTING BURNING GREASE VAPORS AT 600°F (316°C) FOR A PERIOD OF 15 MINUTES WITHOUT THE FAN BECOMING DAMAGED TO ANY EXTENT THAT COULD CAUSE AN UNSAFE CONDITION.

OPTIONS

- GREASE BOX.
- UPBLAST FAN WHEEL ACCESS PORT.
- FAN BASE CERAMIC SEAL - SHIP LOOSE
- FOR GREASE DUCTS.
- 2 YEAR PARTS WARRANTY.

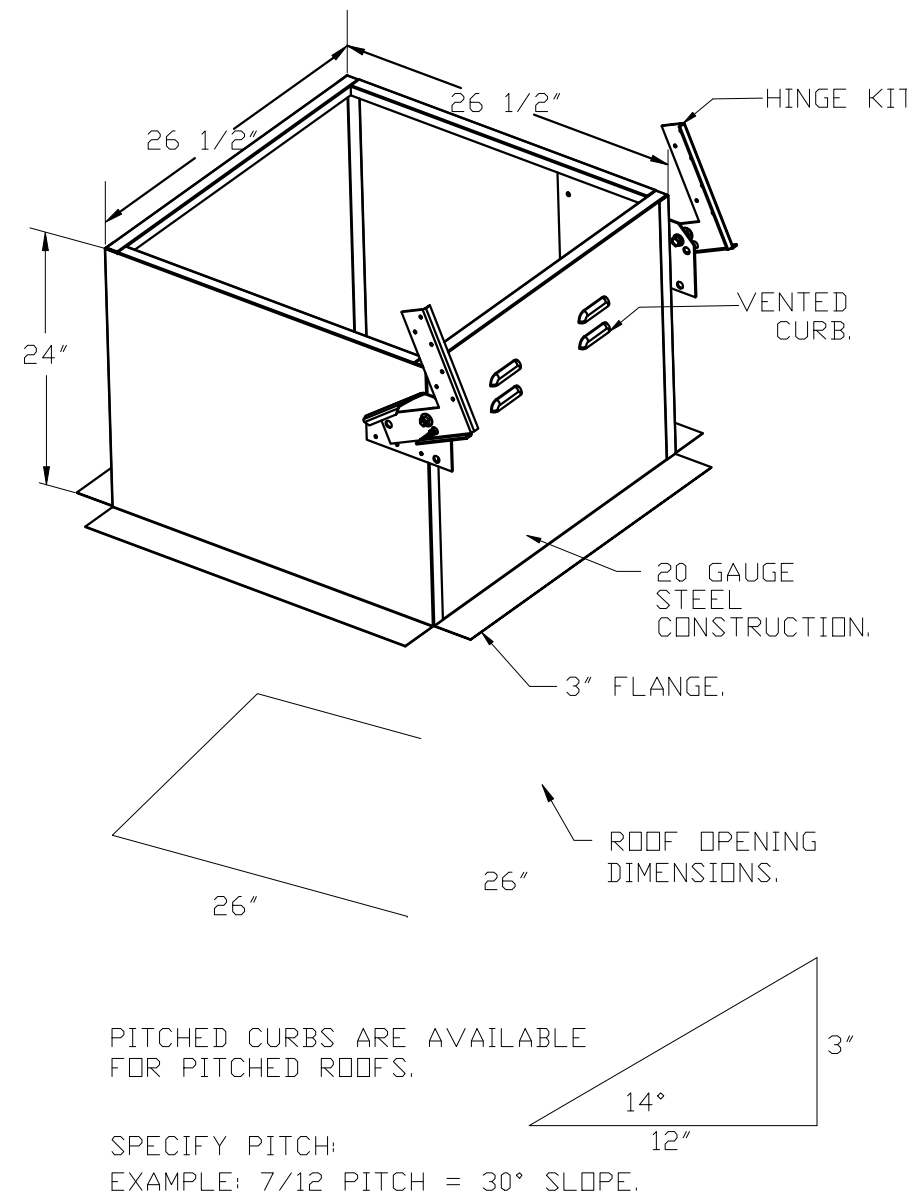

PITCHED CURBS ARE AVAILABLE FOR PITCHED ROOFS.

SPECIFY PITCH:
EXAMPLE: 7/12 PITCH = 30° SLOPE.

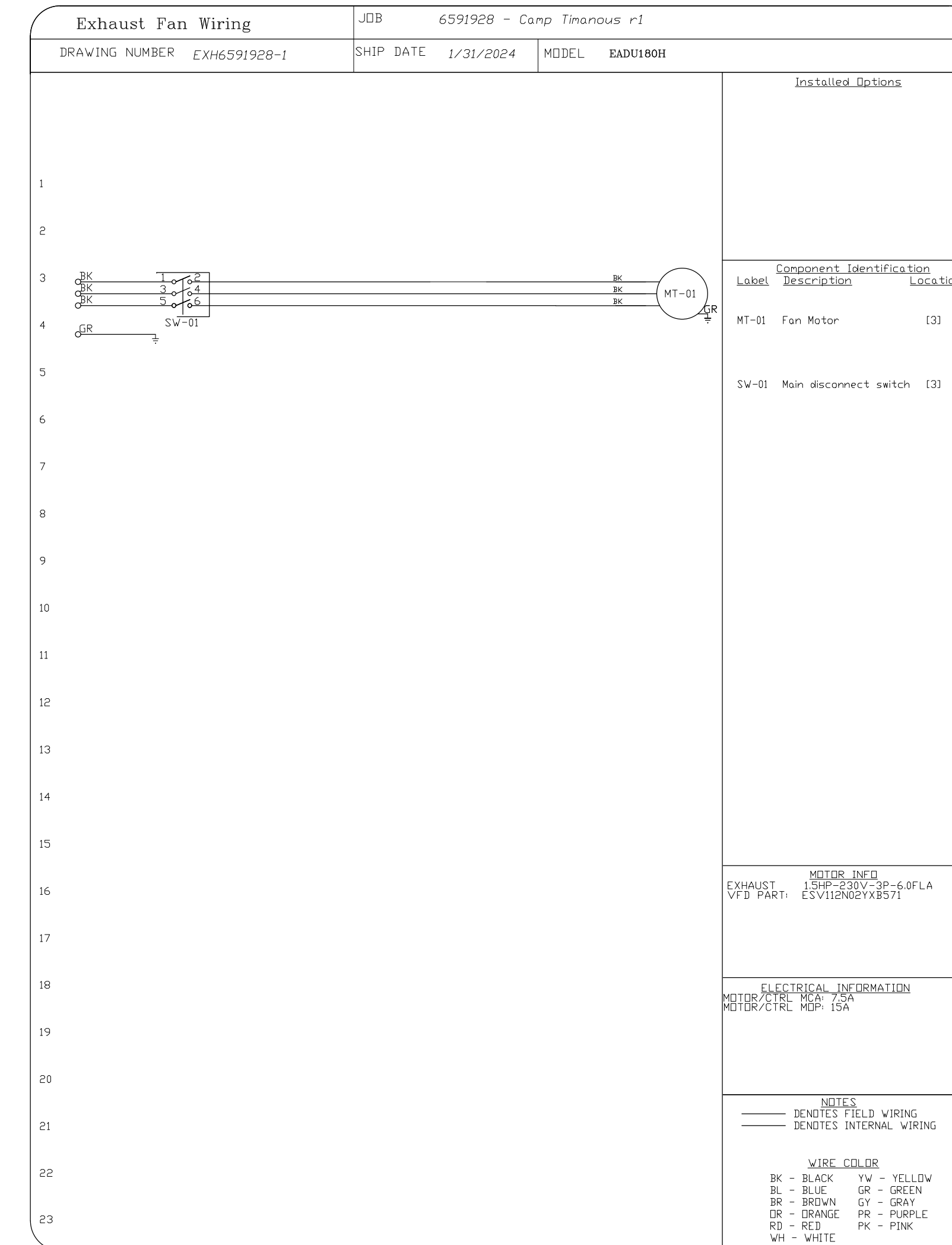

Label	Description	Location
MT-01	Fan Motor	(3)
SV-01	Main disconnect switch	(3)

MOTOR INFO
EXHAUST 1 SP-320V-3P-6.0FLA
VFD PART: CS-V112N2YK85T1

ELECTRICAL INFORMATION
MOTOR PART: HAF 75K
MOTOR/CTRL: MDP: 15A

NOTES
--- DENOTES FIELD WIRING
--- DENOTES INTERNAL WIRING

WIRE COLOR
BK - BLACK YW - YELLOW
BL - BLUE GR - GREEN
BR - BROWN GY - GRAY
OR - ORANGE PK - PURPLE
RD - RED PK - PINK
WH - WHITE

FAN#1 (LEFT) - EXHAUST PERFORMANCE CURVES.

2375 CFM, 0.75 SP @ 948 RPM AND 0.665 BHP AT 309 FEET AND 70 DEG F.
* PLEASE NOTE THAT THESE CURVES WERE ADJUSTED FOR JOB SPECIFIC TEMPERATURE AND ALTITUDE.

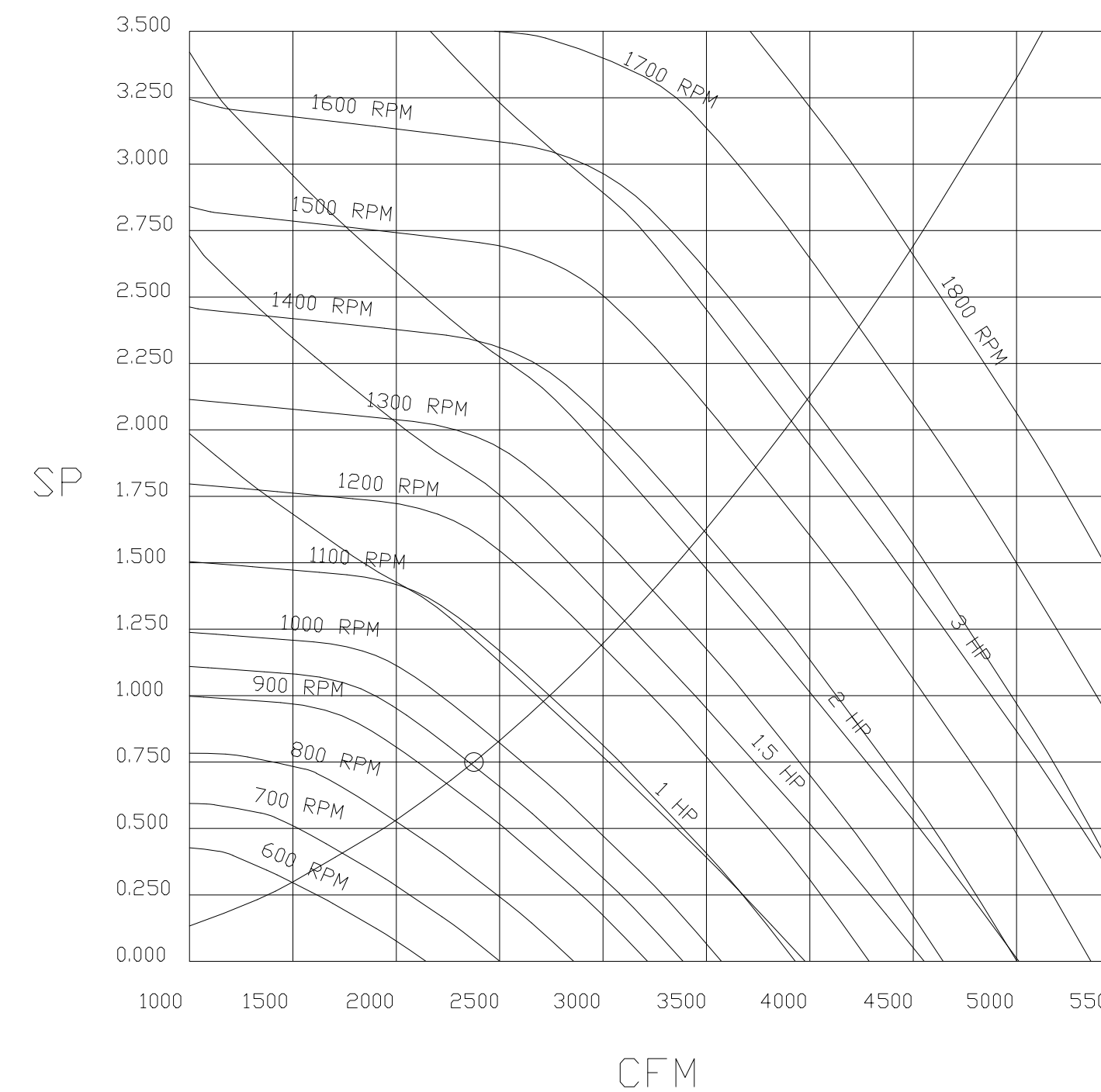

TJM CONSULTING INC.
Foodservice Consulting and Design

2 Main Street, Suite 17-301C
Biddeford, Maine 04005
(207) 215-4736
tom@tjmconsulting.net

Camp Timanous
85 Plains Road - Raymond, Maine

Project Name

Project #: 2023-0050

Drawn By: TJM

Date: 03/01/2024

Status: ISSUE FOR CONSTRUCTION

Drawing Name
FOODSERVICE EQUIPMENT HOOD DETAIL 5

Sheet Number

FS-10

Scale:

FAN #2 EADUBSH - EXHAUST FAN (RIGHT)

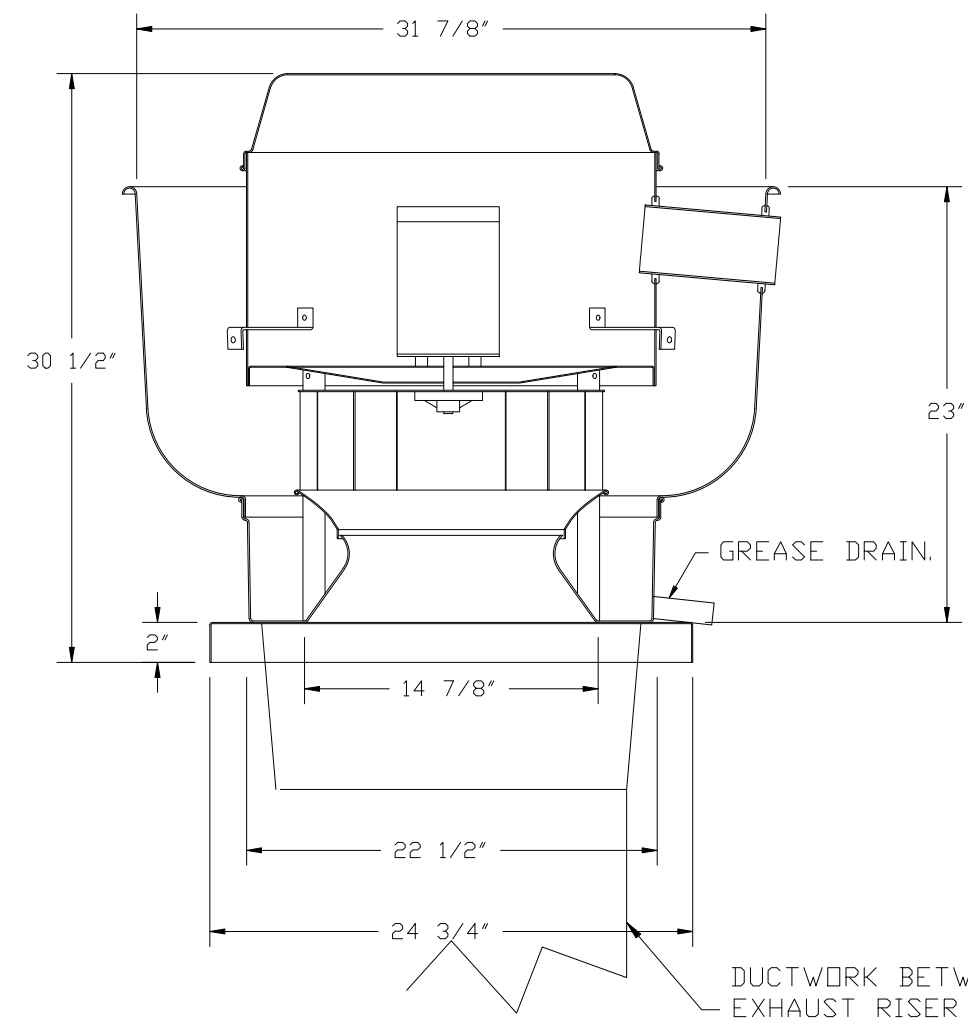

DUCTWORK BETWEEN EXHAUST RISER ON HOOD AND FAN (BY OTHERS).

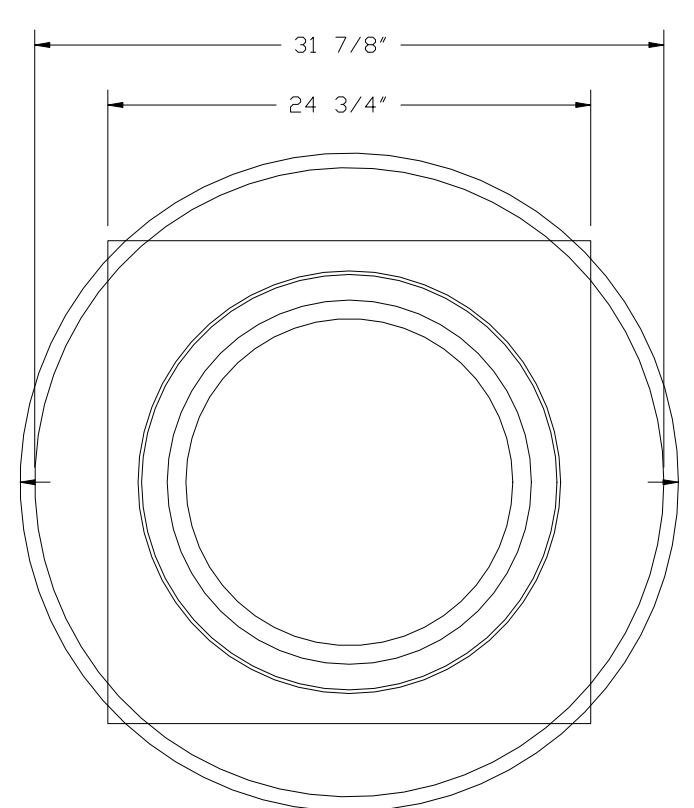

TOP VIEW

FEATURES:

- DIRECT DRIVE CONSTRUCTION (NO BELTS/PULLEYS).
- ROOF MOUNTED FANS.
- RESTAURANT MODEL.
- UL705 AND UL762 AND ULC-S645
- VARIABLE SPEED CONTROL.
- INTERNAL WIRING.
- THERMAL OVERLOAD PROTECTION (SINGLE PHASE).
- HIGH HEAT OPERATION 300°F (149°C).
- GREASE CLASSIFICATION TESTING.
- NEMA 3R SAFETY DISCONNECT SWITCH.

NORMAL TEMPERATURE TEST
EXHAUST FAN MUST OPERATE CONTINUOUSLY WHILE EXHAUSTING AIR AT 300°F (149°C) UNTIL ALL FAN PARTS HAVE REACHED THERMAL EQUILIBRIUM, AND WITHOUT ANY DETERIORATING EFFECTS TO THE FAN WHICH WOULD CAUSE UNSAFE OPERATION.

ABNORMAL FLARE-UP TEST
EXHAUST FAN MUST OPERATE CONTINUOUSLY WHILE EXHAUSTING BURNING GREASE VAPORS AT 600°F (316°C) FOR A PERIOD OF 15 MINUTES WITHOUT THE FAN BECOMING DAMAGED TO ANY EXTENT THAT COULD CAUSE AN UNSAFE CONDITION.

OPTIONS

- GREASE BOX.
- UPBLAST FAN WHEEL ACCESS PORT.
- FAN BASE CERAMIC SEAL - SHIP LOOSE
- FOR GREASE DUCTS.
- ECM WIRING PACKAGE - PWM SIGNAL FROM ECPMD3 PREWIRE (TELCO MOTOR), CCW ROTATION.
- 2 YEAR PARTS WARRANTY.

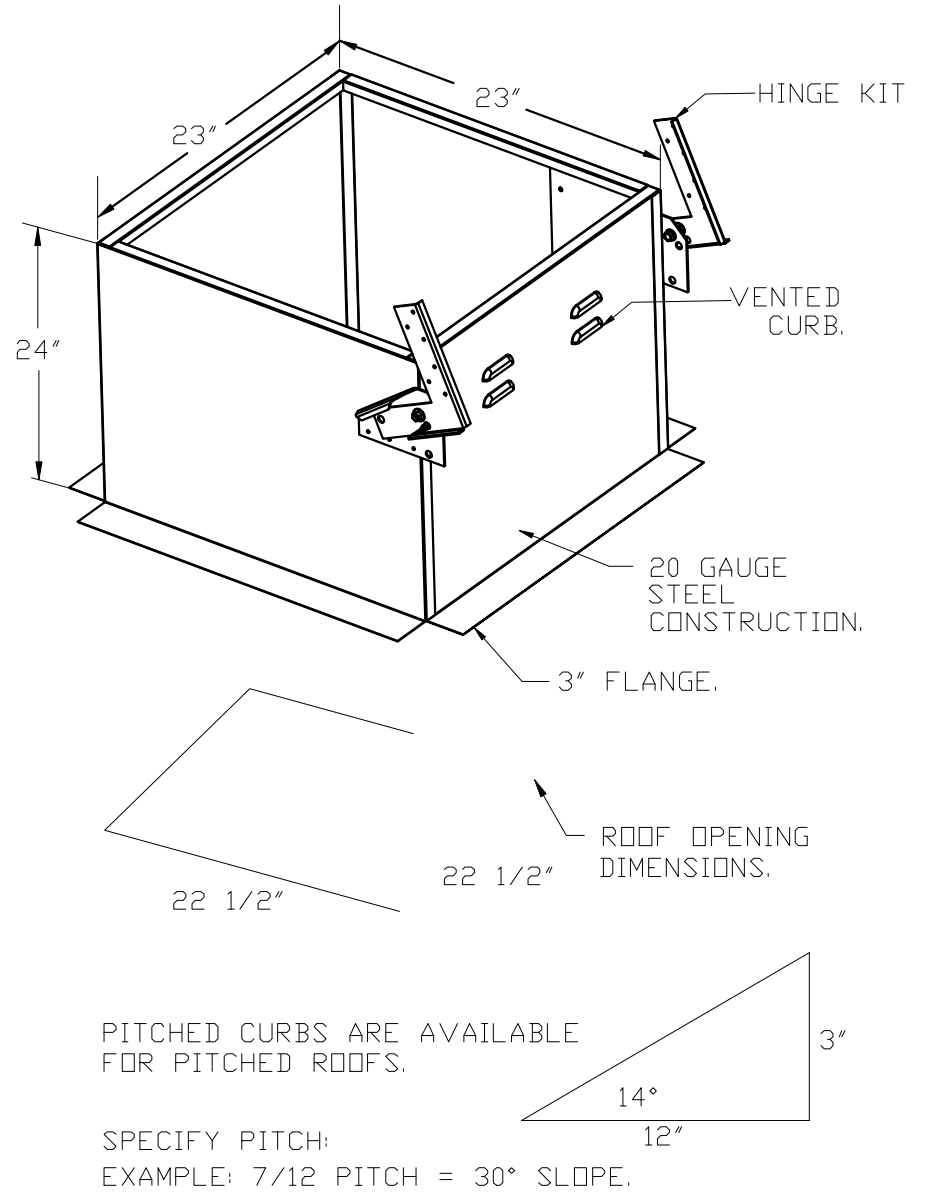

PITCHED CURBS ARE AVAILABLE FOR PITCHED ROOFS.

SPECIFY PITCH:
EXAMPLE: 7/12 PITCH = 30° SLOPE.

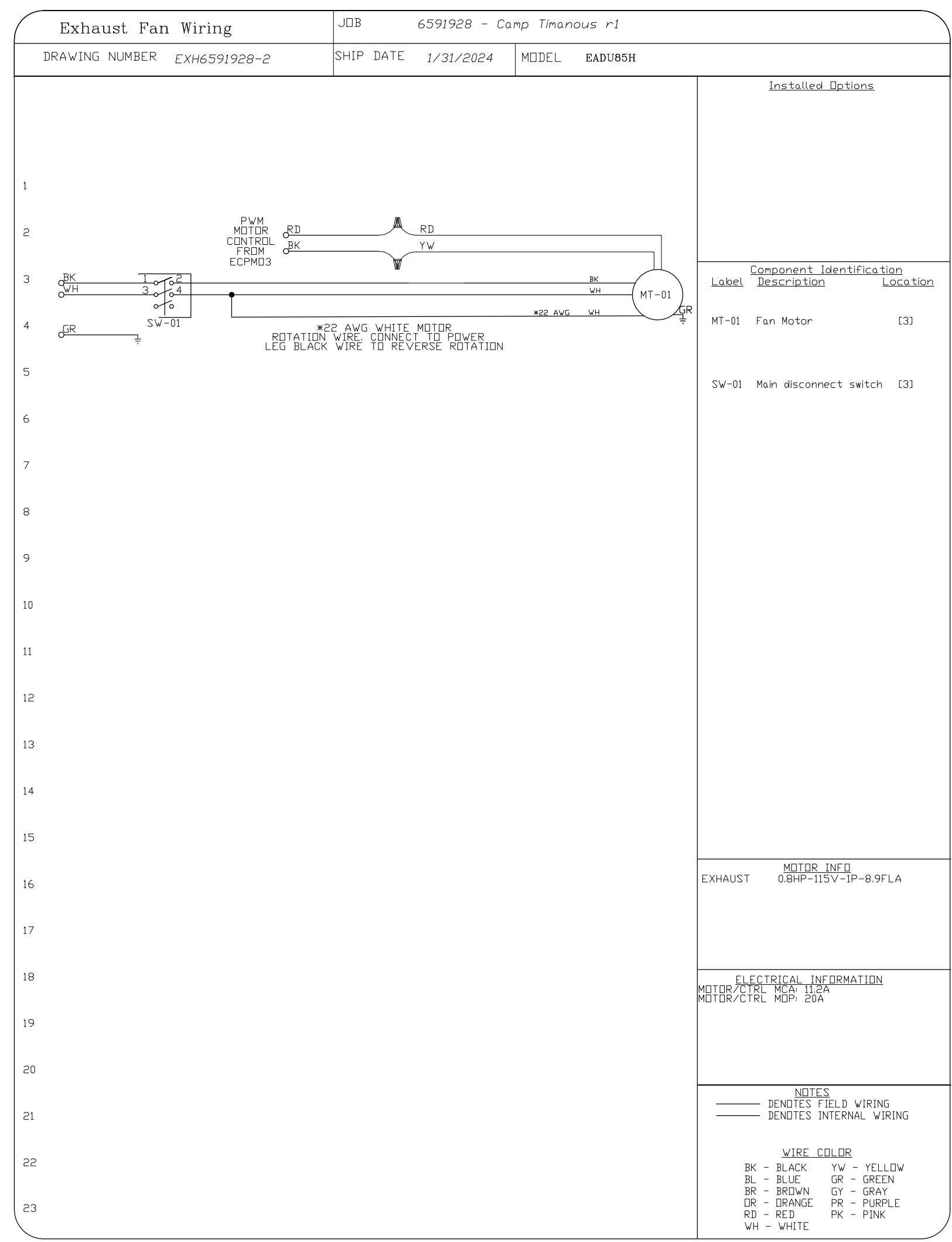

FAN#2 (RIGHT) - EXHAUST PERFORMANCE CURVES.

1465 CFM, 0.75 SP @ 1127 RPM AND 0.281 BHP AT 309 FEET AND 70 DEG F.
* PLEASE NOTE THAT THESE CURVES WERE ADJUSTED FOR JOB SPECIFIC TEMPERATURE AND ALTITUDE.

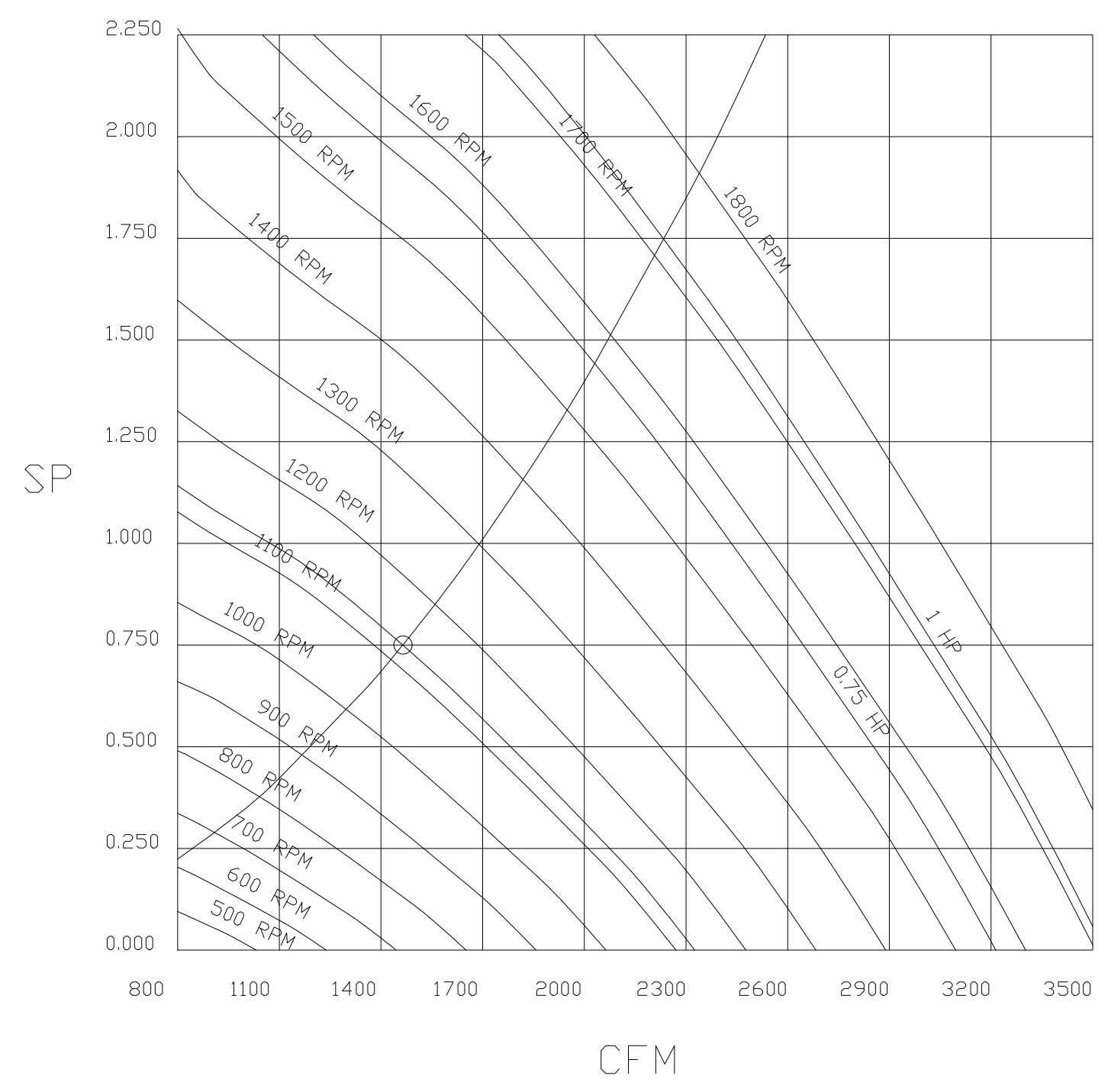

TJM CONSULTING INC.
Foodservice Consulting and Design

2 Main Street, Suite 17-301C
Biddeford, Maine 04005
(207) 215-4736
tom@tjmconsulting.net

Camp Timanous
85 Plains Road - Raymond, Maine

Project Name

Project #: 2023-0050

Drawn By: TJM

Date: 03/01/2024

Status: ISSUE FOR CONSTRUCTION

Drawing Name

FOODSERVICE EQUIPMENT HOOD DETAIL 6

Sheet Number

FS-11

Scale:

ELECTRICAL PACKAGE – JOB#6591928

NO	TAG	PACKAGE #	LOCATION	SWITCHES		OPTION	FANS CONTROLLED					
				LOCATION	QUANTITY		FAN TAG	TYPE	HP	VOLT	FLA	
1		SC-320110MA	UTILITY CABINET LEFT	UTILITY CABINET LEFT HOOD # 1	1 LIGHT 1 FAN	SMART CONTROLS THERMOSTATIC CONTROL W/ RELAY ON/OFF WITH SUPPLY	Left	EXHAUST	3	1.500	230	6.0
							Right	EXHAUST	1	0.750	115	8.9

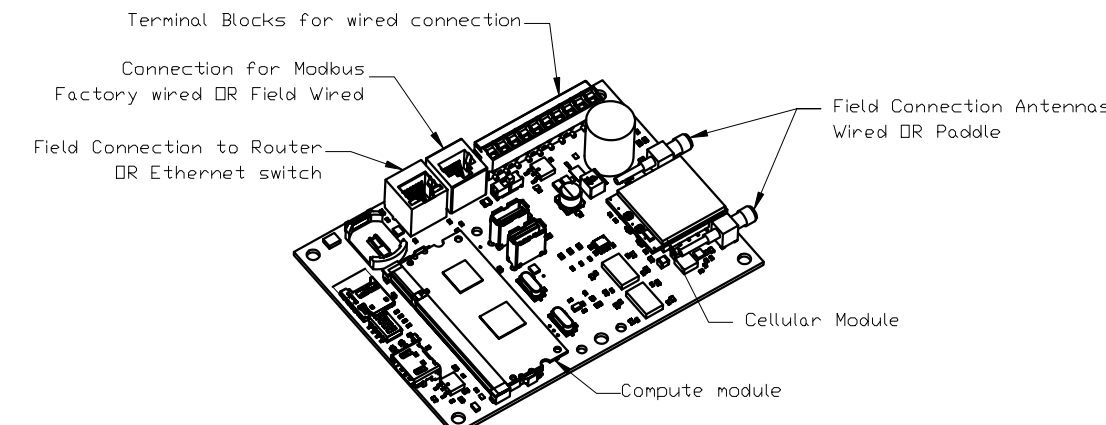

CASlink Monitor and Control

- Hood control panel to support communications to cloud-based Building Management System.
- Hood Control Panel to allow cloud-based Building Management System to monitor real time parameters outlined as MONITOR in the points list.
- Hood Control Panel to allow cloud-based Building Management System to control parameters outlined as CONTROL in the points list.
- Hood Control Panel to allow cloud-based Building Management System to implement SYSTEM ECONOMIZER control strategies for fully integrated Building Management.

MONITORING AND CONTROL POINTS LIST

DCV Packages	Function	SC Packages	Function
Room Temperature	MONITOR	Room Temperature(s)	MONITOR
Duct Temperature(s)	MONITOR	Duct Temperature(s)	MONITOR
MUA Discharge Temperature	MONITOR	MUA Discharge Temperature	MONITOR
Kitchen RTU Discharge Temperature	MONITOR	Kitchen RTU Discharge Temperature	MONITOR
Fan Speed	MONITOR	Controller Faults	MONITOR
Fan Amperage	MONITOR	Fan Faults	MONITOR
Fan Power	MONITOR	Fan Status	MONITOR
VFD Faults	MONITOR	PCU Faults	MONITOR
Controller Faults	MONITOR	PCU Filter Clog Percentages	MONITOR
Fan Faults	MONITOR	Fire Condition	MONITOR
Fan Status	MONITOR	CORE Fire System	MONITOR
PCU Faults	MONITOR	Building Pressures	MONITOR
PCU Filter Clog Percentages	MONITOR	Fans Button(s)	MONITOR & CONTROL
Fire Condition	MONITOR	Lights Button(s)	MONITOR & CONTROL
CORE Fire System	MONITOR	Wash Button	MONITOR & CONTROL
Building Pressures	MONITOR		
Prep Time Button	MONITOR & CONTROL		
Fans Button	MONITOR & CONTROL		
Lights Button	MONITOR & CONTROL		
Wash Button	MONITOR & CONTROL		

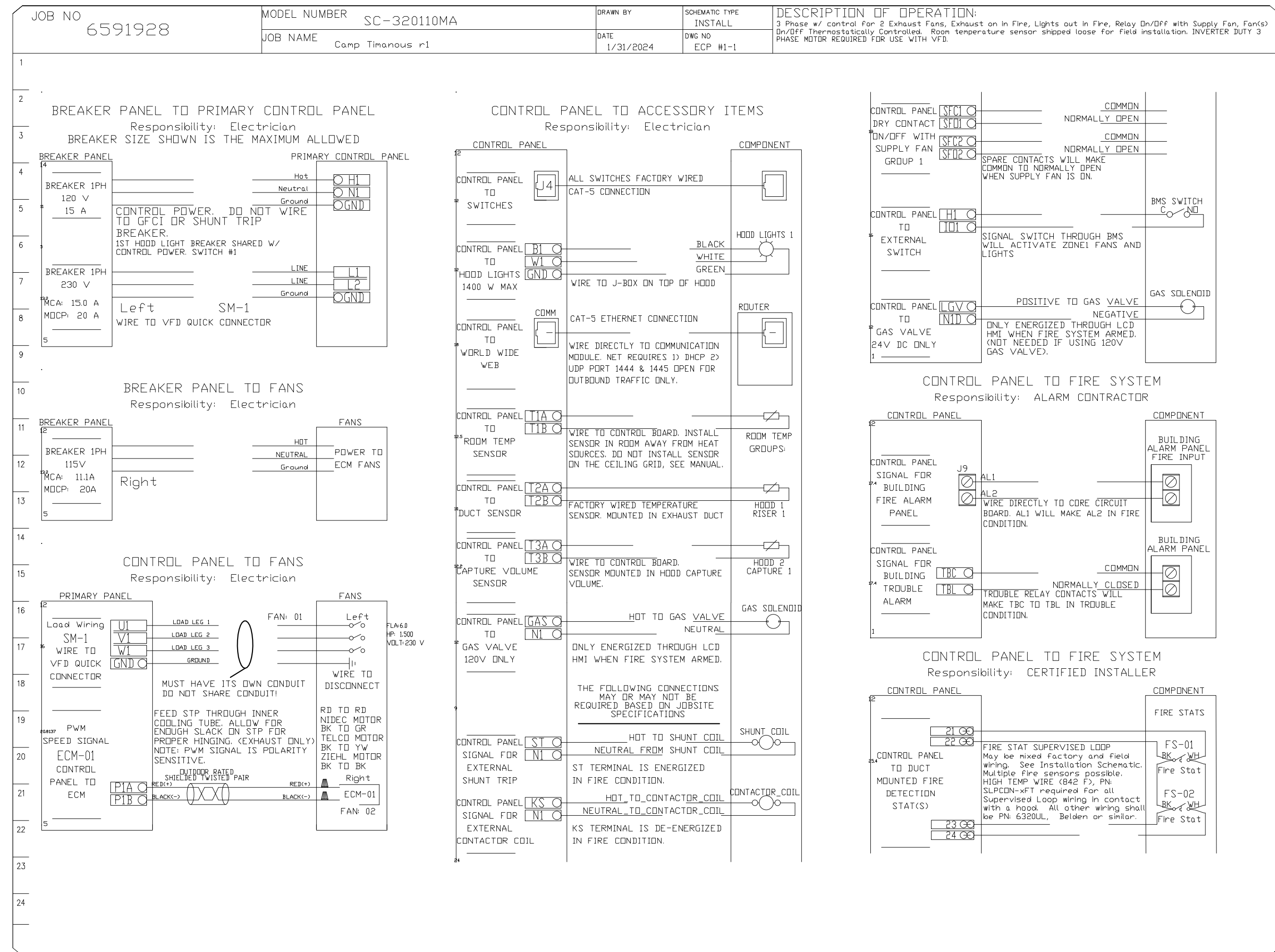

SYSTEM DESIGN VERIFICATION (SDV)

IF ORDERED, CAS SERVICE WILL PERFORM A SYSTEM DESIGN VERIFICATION (SDV) ONCE ALL EQUIPMENT HAS HAD A COMPLETE START UP PER THE OPERATION AND INSTALLATION MANUAL. TYPICALLY, THE SDV WILL BE PERFORMED AFTER ALL INSPECTIONS ARE COMPLETE.

ANY FIELD RELATED DISCREPANCIES THAT ARE DISCOVERED DURING THE SDV WILL BE BROUGHT TO THE ATTENTION OF THE GENERAL CONTRACTOR AND CORRESPONDING TRADES ON SITE. THESE ISSUES WILL BE DOCUMENTED AND FORWARDED TO THE APPROPRIATE SALES OFFICE. IF CAS SERVICE HAS TO RESOLVE A DISCREPANCY THAT IS A FIELD ISSUE, THE GENERAL CONTRACTOR WILL BE NOTIFIED AND BILLED FOR THE WORK. SHOULD A RETURN TRIP BE REQUIRED DUE TO ANY FIELD RELATED DISCREPANCY THAT CANNOT BE RESOLVED DURING THE SDV, THERE WILL BE ADDITIONAL TRIP CHARGES.

DURING THE SDV, CAS SERVICE WILL ADDRESS ANY DISCREPANCY THAT IS THE FAULT OF THE MANUFACTURER. SHOULD A RETURN TRIP BE REQUIRED, THE GENERAL CONTRACTOR AND APPROPRIATE SALES OFFICE WILL BE NOTIFIED. THERE WILL BE NO ADDITIONAL CHARGES FOR MANUFACTURER DISCREPANCIES.

TJM CONSULTING INC.
 Foodservice Consulting and Design
 2 Main Street, Suite 17-301C
 Biddeford, Maine 04005
 (207) 215-4736
 tom@tjmconsulting.net

Camp Timanous
 85 Plains Road - Raymond, Maine

Project Name	Camp Timanous
Project #:	2023-0050
Drawn By:	TJM
Date:	03/01/2024
Status:	ISSUE FOR CONSTRUCTION
Drawing Name	FOODSERVICE EQUIPMENT HOOD DETAIL 7
Sheet Number	FS-12
Scale:	

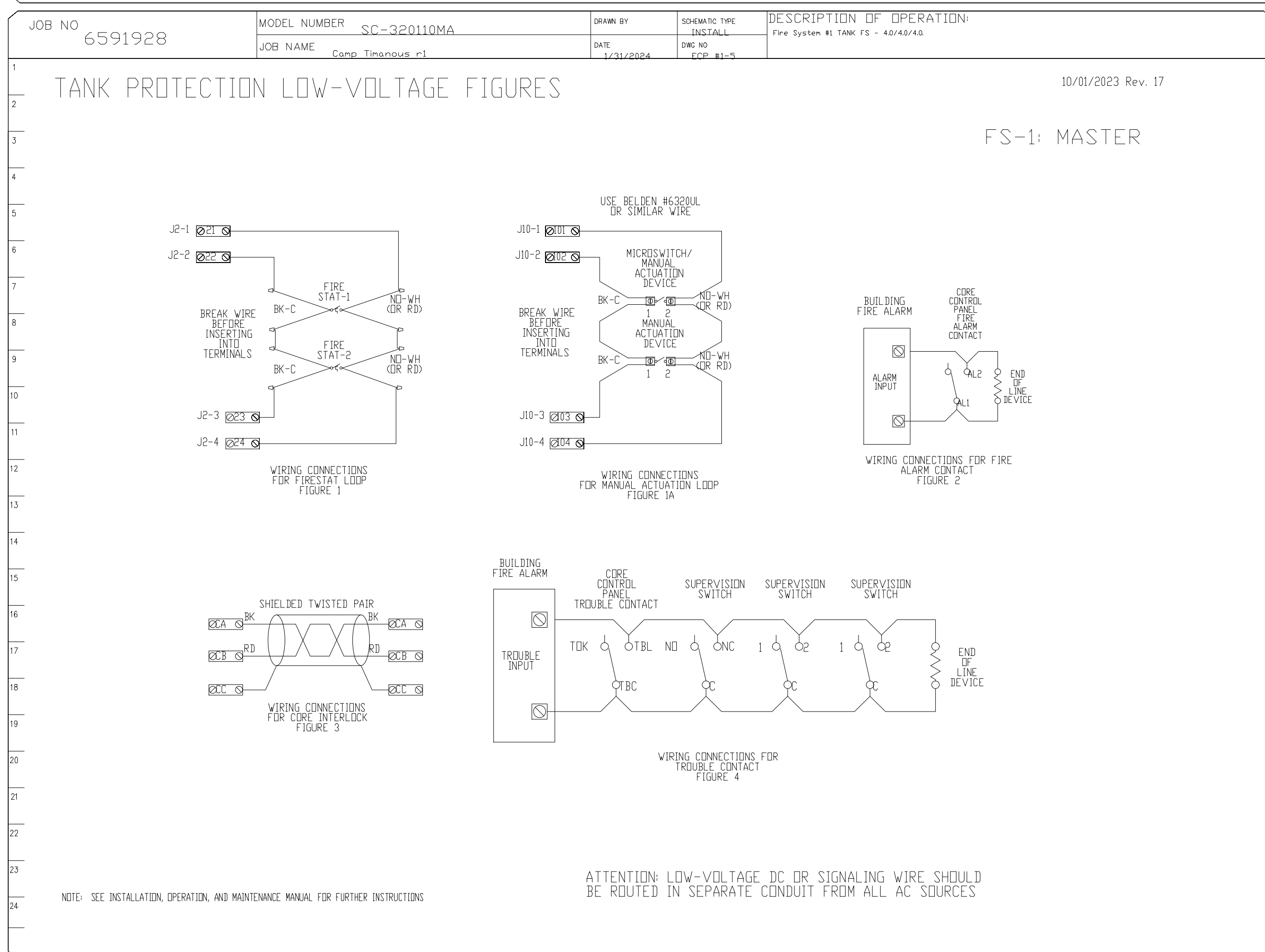
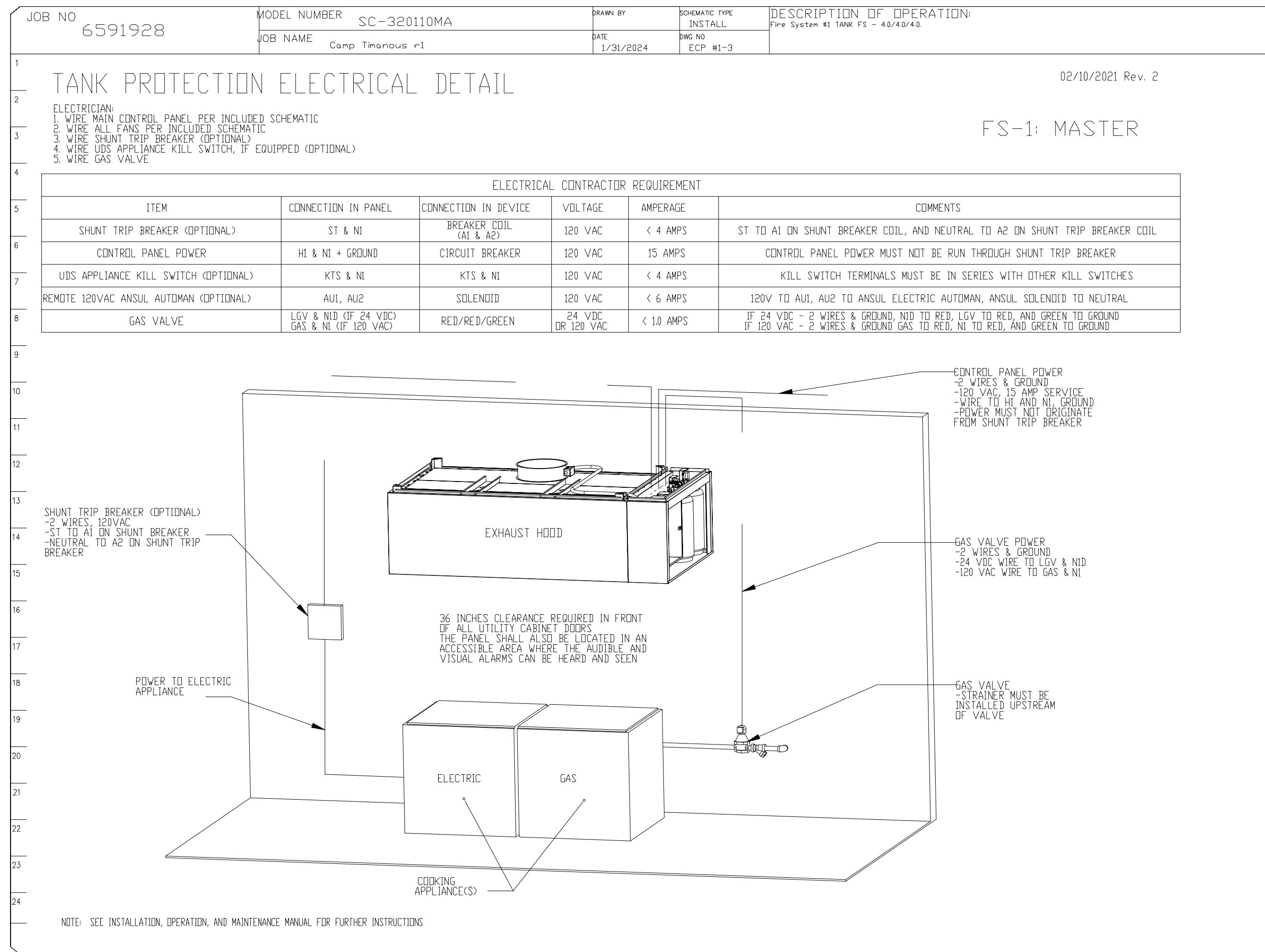
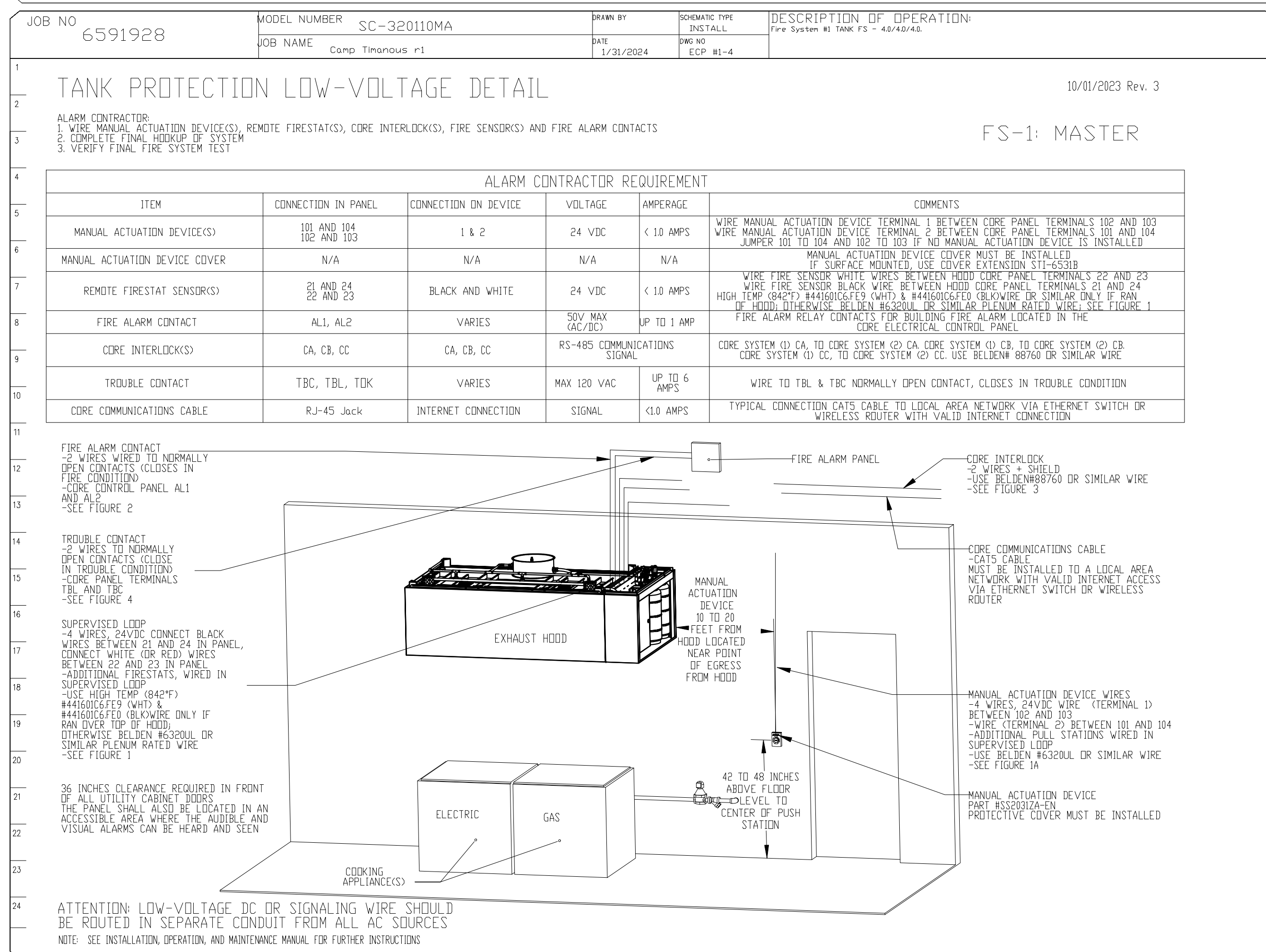
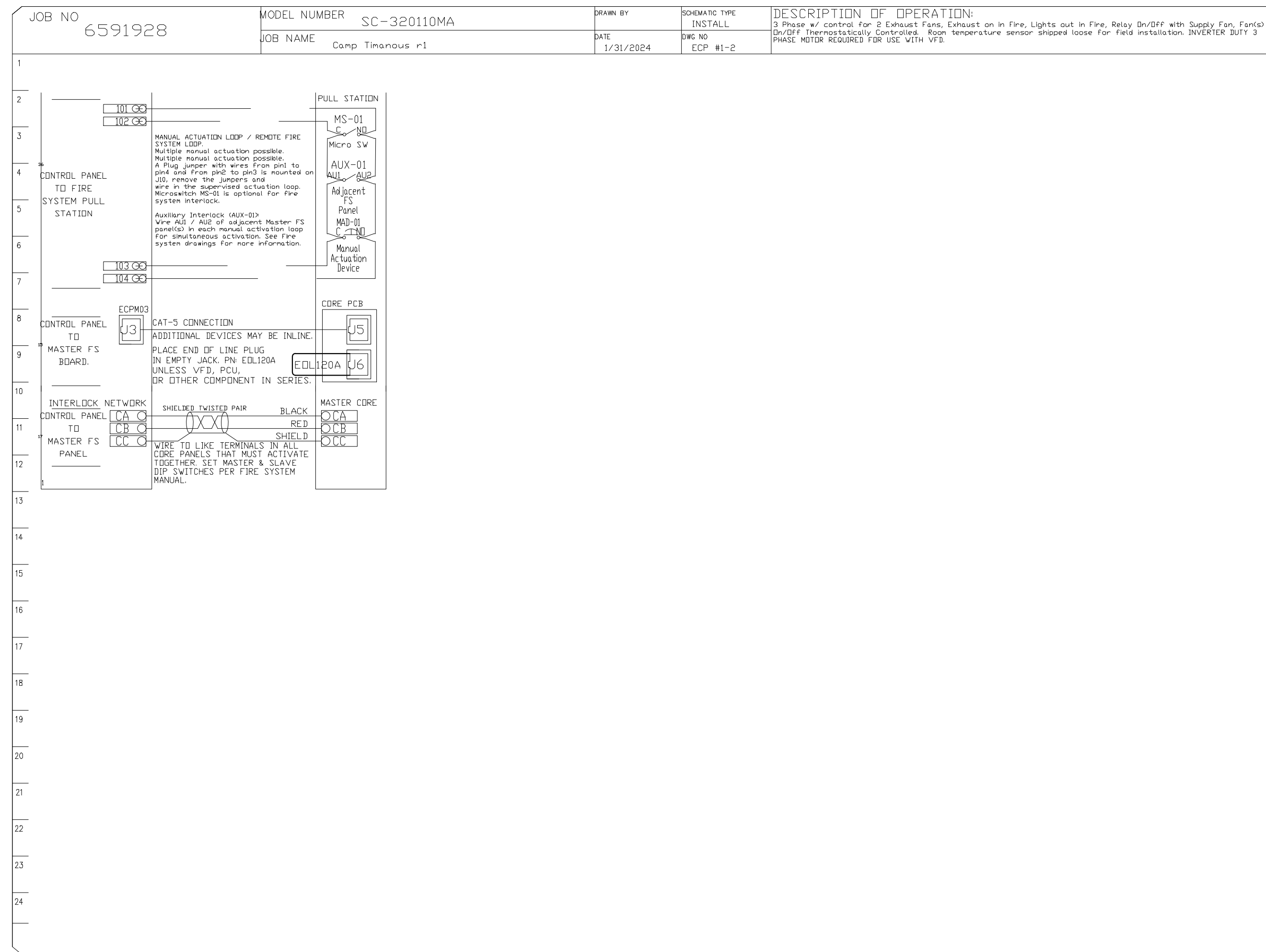

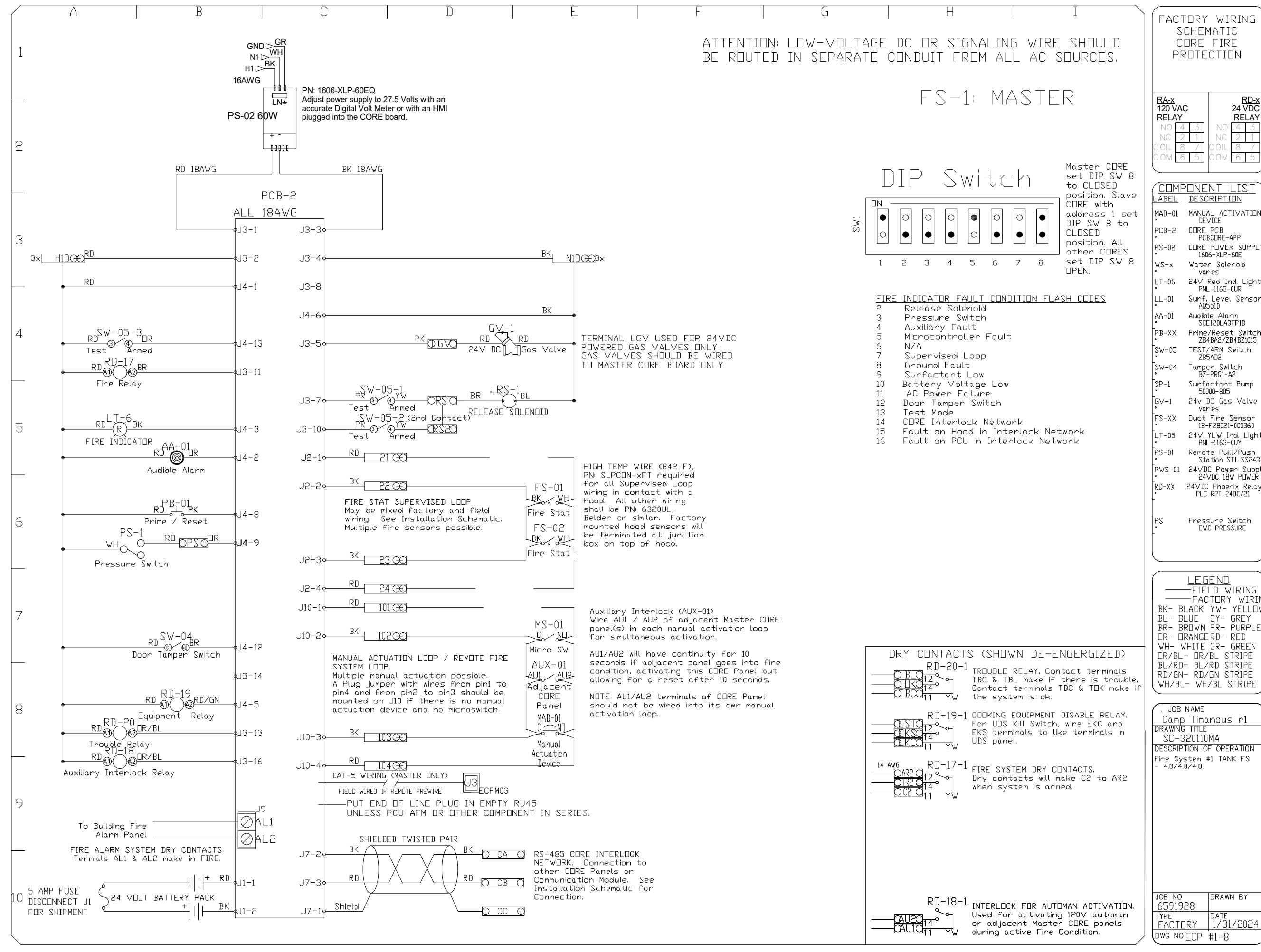
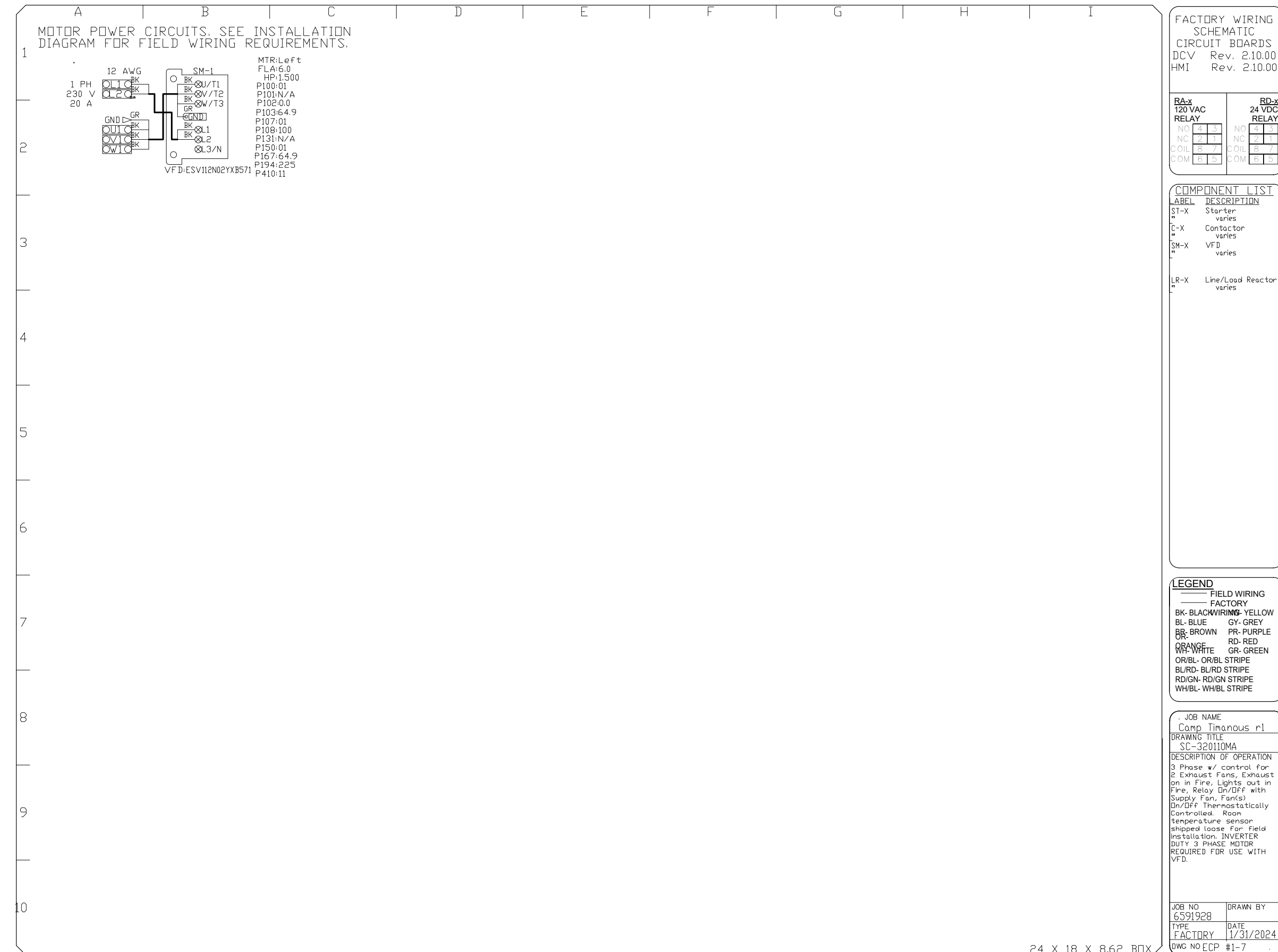
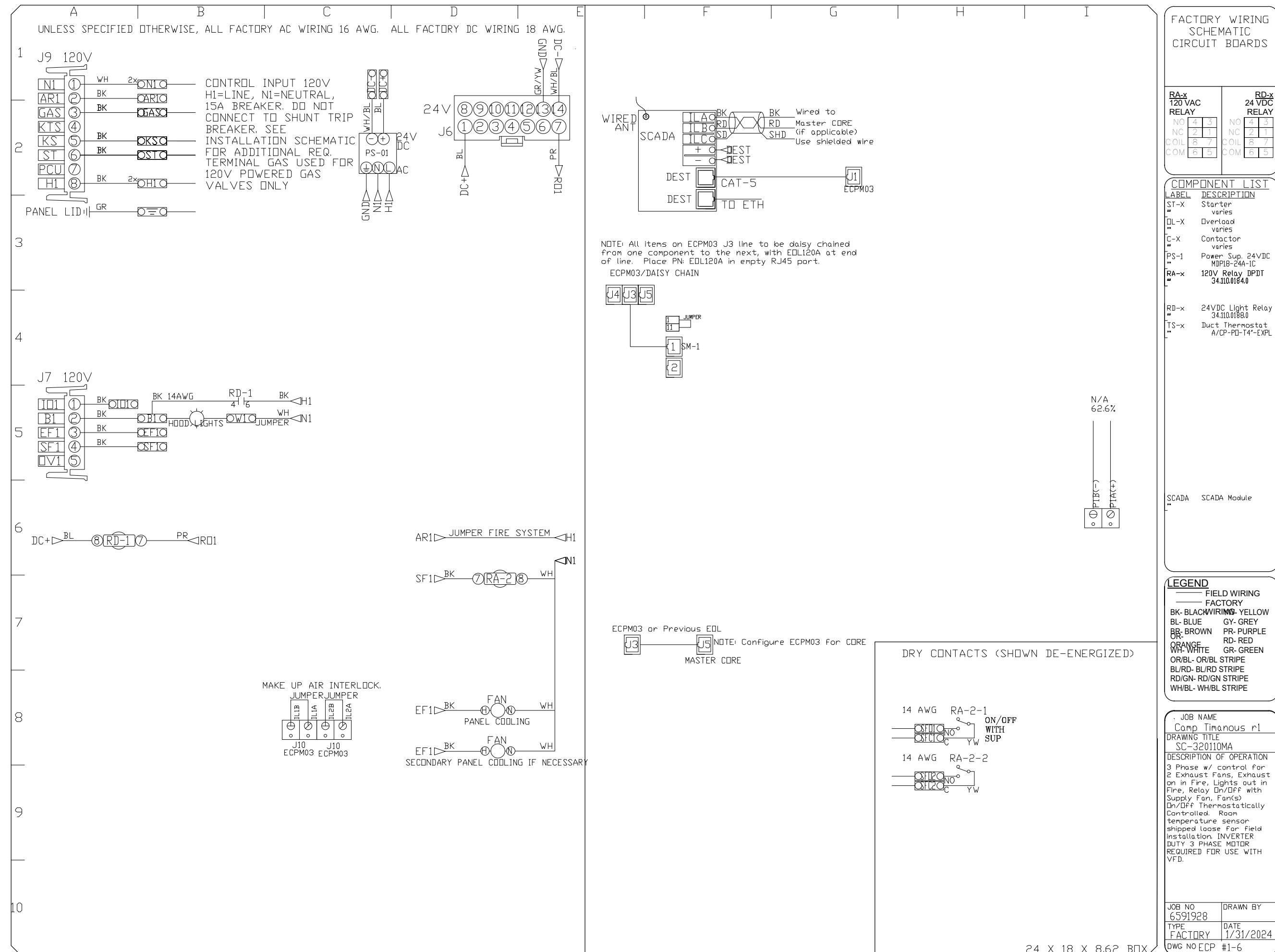

TJM CONSULTING INC.
Foodservice Consulting and Design

2 Main Street, Suite 17-301C
Biddeford, Maine 04005
(207) 215-4736
tom@tjmconsulting.net

Camp Timanous
85 Plains Road - Raymond, Maine

Project Name
Project #: 2023-0050
Drawn By: TJM
Date: 03/01/2024
Status: ISSUE FOR CONSTRUCTION
Drawing Name
FOODSERVICE EQUIPMENT HOOD DETAIL 9
Sheet Number
FS-14
Scale:

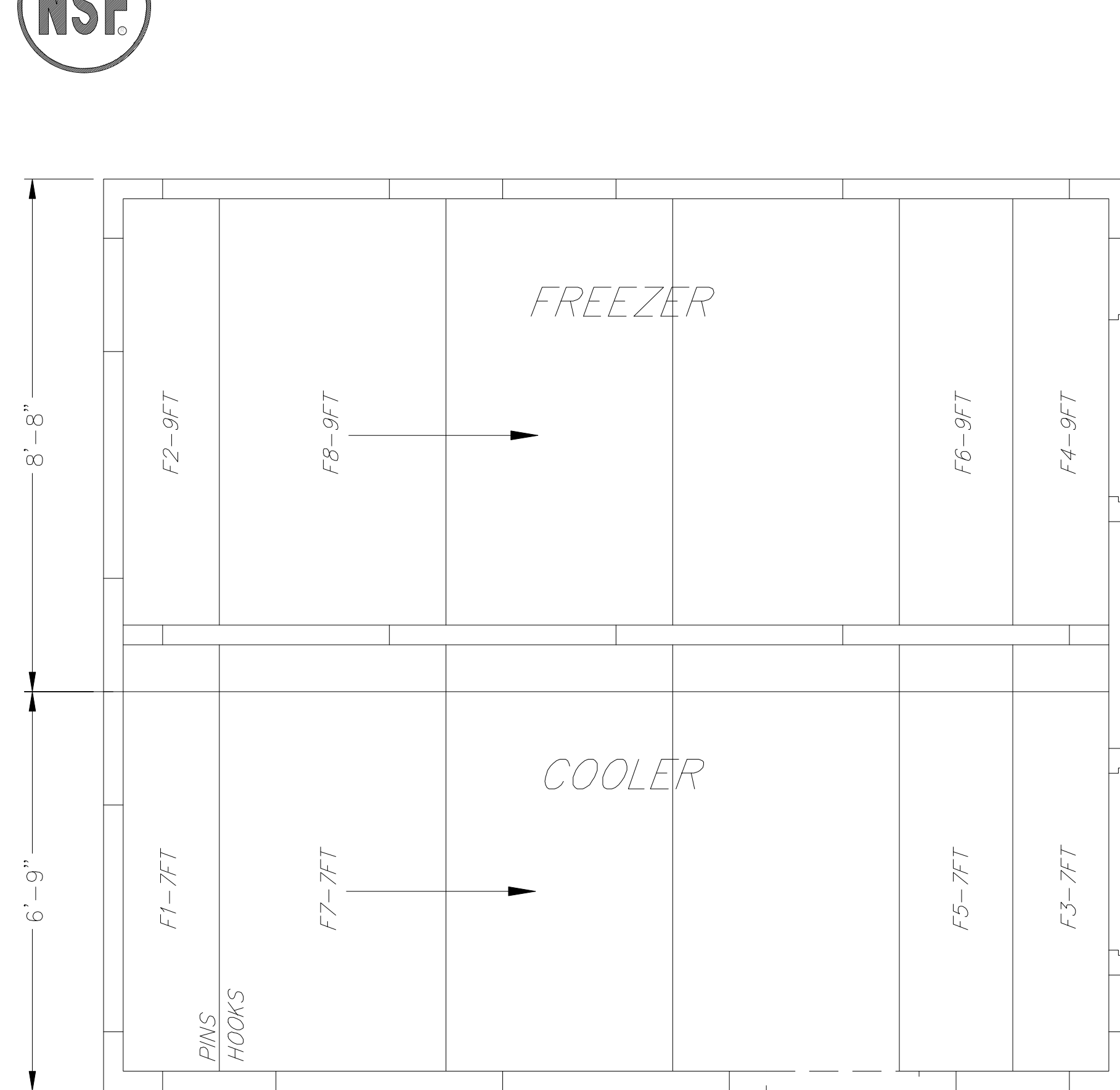

FLOOR PANEL LAYOUT

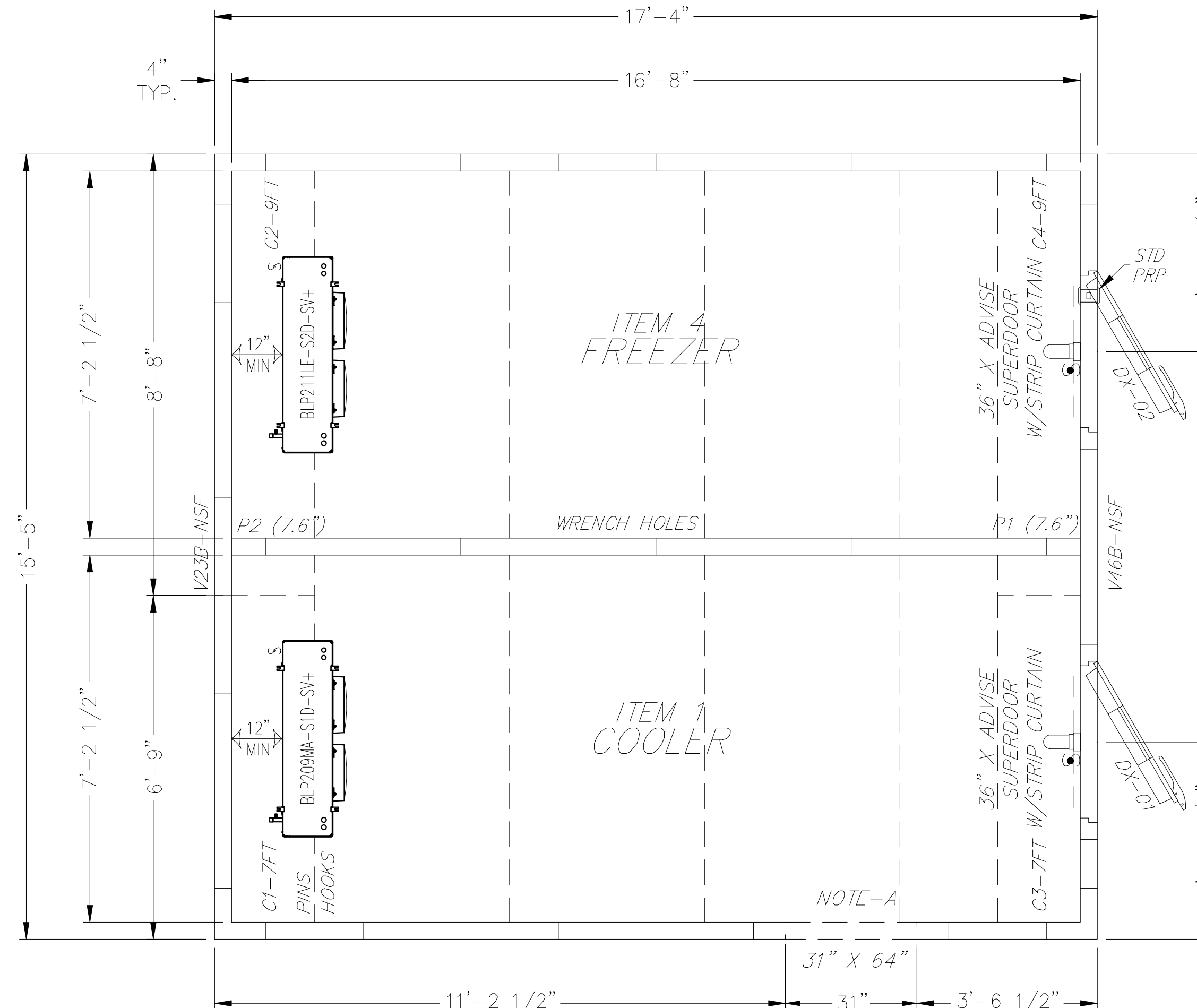

VERTICAL & CEILING PANEL LAYOUT

- ### SPECIFICATIONS
- 17'-4" X 15'-5" X 8'-6"
- #### INSTALLATION
- INDOOR
 - LOADING HEIGHT - AT LEAST 18" OF OPEN SPACE MUST BE MAINTAINED BETWEEN TOP OF PRODUCT AND CEILING PANELS
- #### INSULATION
- POURED IN-PLACE POLYURETHANE FOAM
 - BALLY PANELS AND DOORS ARE CERTIFIED COMPLIANT WITH CURRENT FEDERAL DOE REGULATIONS FOR WALK IN COOLERS & FREEZERS
 - BALLY PANELS AND DOORS EXCEED MINIMUM R-VALUES* FOR COOLERS (MINIMUM R-25, EXCLUDING FLOORS), AND FREEZERS (MIN. R-32, EXCEPT FLOORS, WHICH ARE MIN. R-28)
 - *WHEN TESTED PER ASTM C518 TO FEDERAL REG. 431.304
- #### EXTERIOR FINISH
- EMBOSSED WHITE GALVANIZED
- #### INTERIOR FINISH
- EMBOSSED WHITE GALVANIZED
- #### FLOOR FINISH
- (INTERIOR) GALVANIZED STEEL
 - (EXTERIOR) EMBOSSED WHITE GALVANIZED
- #### DOORS/ACCESSORIES
- (2) 36" X ADVISE RIGHT SWING HINGED WALK-IN DOOR
 - SUPERDOOR: 3RD HINGE, DT INT & EXT 36"H
 - PRP
 - STRIP CURTAIN
 - MODULARM 75LC MULTI-MONITOR W/ MAGNETIC CONTACTS, PANIC BUTTON & MOTION DETECTOR
 - 14" X 14" HEATED OBSERVATION WINDOW
 - EXTERIOR CROSSOVER CORD
- #### REFRIGERATION - BY BALLY (CONDENSING UNIT MOUNTED OUTDOORS)
- | QTY | H/P | REFR. TYPE | MODEL NUMBER | POWER SUPPLY | COMPRESSOR | FAN MTRS | TOTAL WATTS | AMPS | MCA | MAX. TUSE | CMPT | |
|-----|------|------------|------------------|--------------|------------|----------|-------------|------|-----|-----------|------|---|
| 1 | O.B. | R404A | BP2420B-18-HS20H | 208-230/1/60 | 6.3 48 | 1 | 1.7 | 8.0 | 9.6 | 15 | C | |
| 1 | | | BP209MA-SID-SV+ | 115/1/60 | | 2 | 1/15 1.0 | 2.0 | 2.3 | 15 | C | |
| 1 | S.S. | R404A | BP24215-18-HS20H | 208-230/1/60 | 10.7 109 | 1 | 1.7 | 27.6 | 45 | F | | |
| 1 | | | BP211LE-S2D-SV+ | 208-230/1/60 | | 2 | 1/15 0.6 | 1890 | 8.2 | 10.3 | 15 | F |
- ALL CONDENSATION DRAIN LINES MUST BE SLOPED AT LEAST 1/12" INSTALLATION
 - FREEZER CONDENSATION DRAIN LINES MUST BE HEATED, INSULATED AND TRAPPED INDIVIDUALLY BY OTHERS
 - ALL SPECIFICATIONS LISTED ABOVE ARE FOR INDIVIDUAL UNITS ONLY.

NOTE
SMARTVAP+ REFRIGERATION REQUIRES TWO SEPARATE POWER SOURCES; ONE TO THE CONDENSING UNIT AND ONE TO THE SMARTVAP+ EVAPORATOR.

- #### GENERAL NOTES
- NOTE A: BALLY TO FURNISH (1) BLACK VINYL CAPPED, FOAM CUT OPENING, 2'-7" X 64" HIGH; WITH 7'-5/8" (11'-5/8" EXT HGT) FROM BOTTOM OF VERTICAL TO BOTTOM OF OPENING. DOORS, DOOR SUPPORT, AND INSTALLATION BY OTHERS.
 - NOTE: BALLY TO FURNISH EW CLOSURE TRIM, PLEASE ADVISE SIZE AND QUANTITY. ALL FASTENERS AND INSTALLATION BY OTHERS.
 - NOTE: BALLY TO FURNISH (2) K1810 48" L.E.D. LIGHTS. LIGHTS SHIPPED LOOSE AND MOUNTED AND WIRED BY OTHERS. (LIGHT SWITCH (12) AMPS MAX).

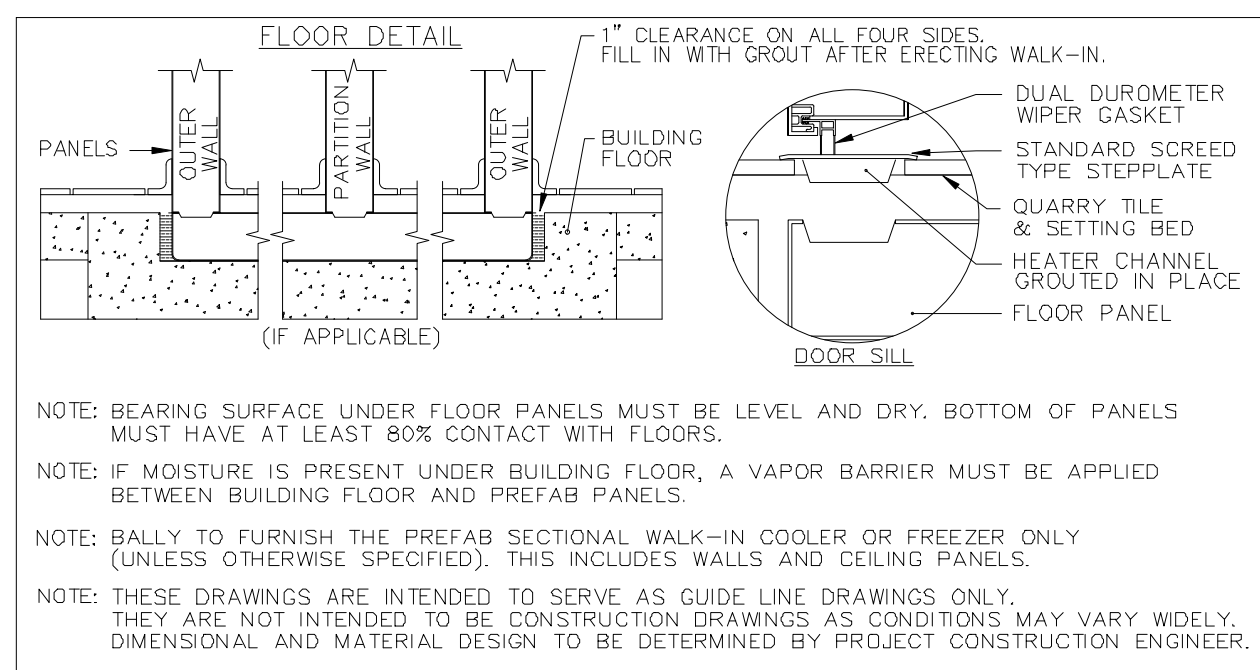

PLAN VIEW-A
SCALE: 1/2" = 1' - 0"

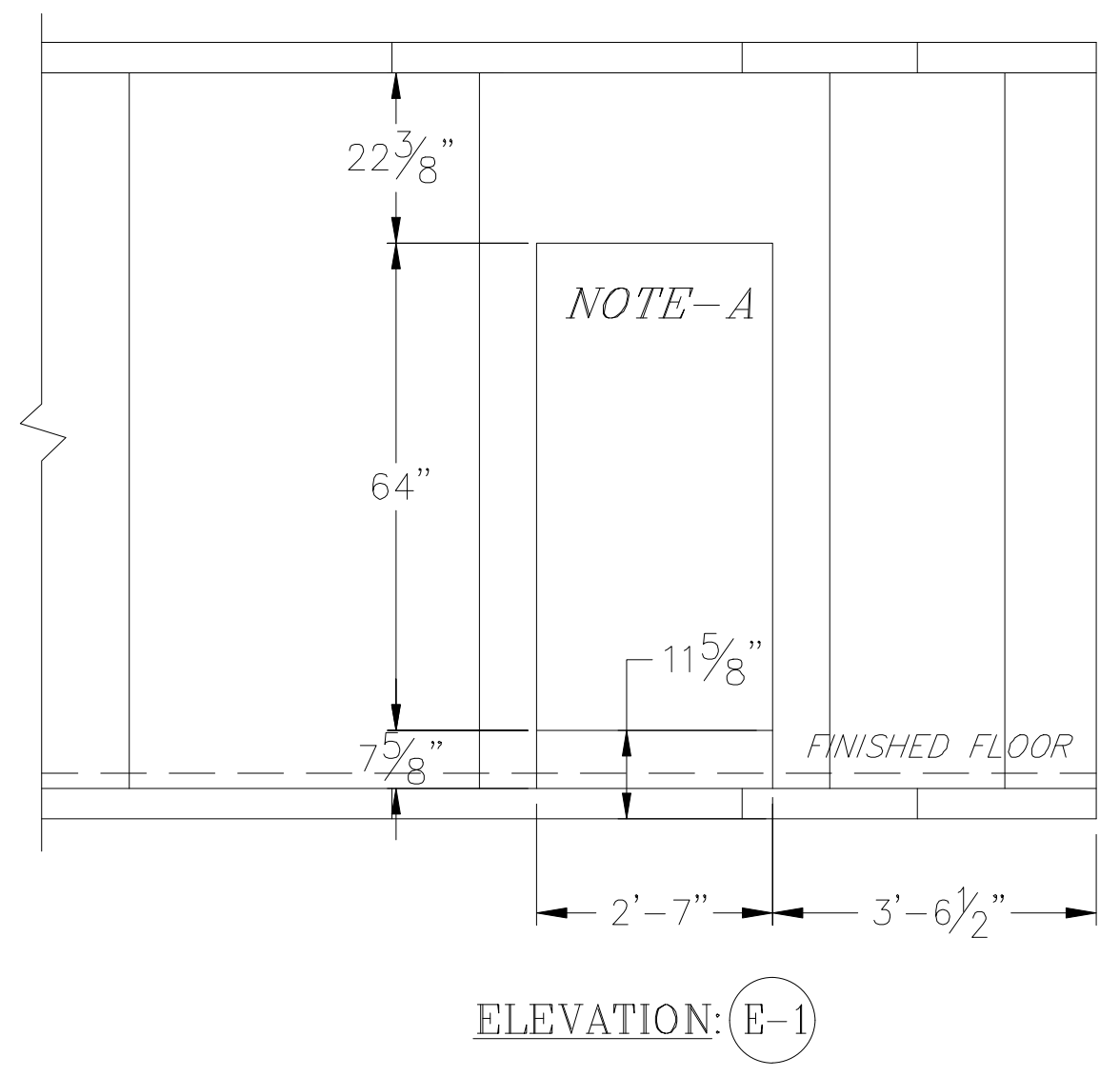

ELEVATION: E-1

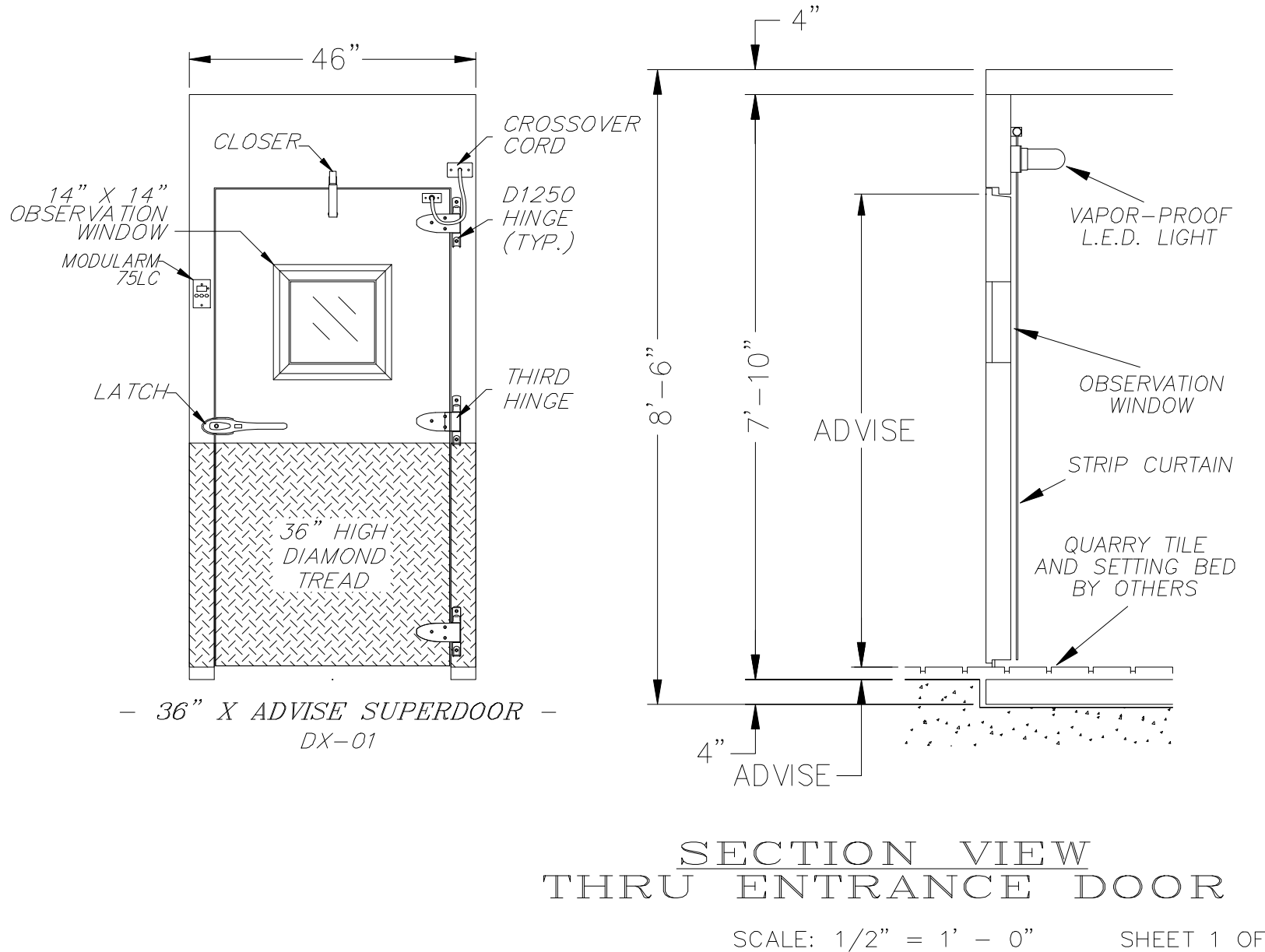

SECTION VIEW THRU ENTRANCE DOOR
SCALE: 1/2" = 1' - 0" SHEET 1 OF 1

BALLY FLOOR PANEL GUIDELINES

STANDARD: 750 LBS. SQ. FT. (UNIFORMLY DISTRIBUTED) LOADS. EQUIPMENT (COOLERS OR FREEZERS) MUST BE FLOOR MOUNTED UNDER FLOOR SOLE. ALUMINUM DRIVING TRAIL (DRIFT) IS ALSO AN OPTION. FLOOR-LINET, USE 4" REINFORCED CONCRETE. MINIMUM OF 4" REINFORCED CONCRETE. AIR GAP/CIRCULATION RECOMMENDATION: BALLY RECOMMENDS A 2" GAP BETWEEN WALK-IN DOOR PARTITION WALLS AND BALLY RECOMMENDS ALL PARTITION WALL PANELS TO VERTICAL CEILING FLOOR BREAKERS. PANELS SHOULD BE INSTALLED DURING ASSEMBLY.

PREVENTING VAPOR LEAKS

REQUIRED: BALLY 12.5" X 12" X 1/2" INTERLOCKING OCCUR CALL AT PANEL INTERSECTIONS (REINFORCED CONCRETE). BALLY PARTITION WALL PANEL ANTI-HANDER CUP PANELS. CALL BOTH SIZES OF WALKERS AND 2" BALLY PANELS. GROUT.

THIS DRAWING IS TO BE USED FOR "APPROVAL ONLY".

-> DO NOT USE THIS DRAWING FOR INSTALLATION!

EVERY SHIPPED ORDER WILL HAVE A FINALIZED "AS-BUILT" DRAWING.

RESTRICTED, CONFIDENTIAL DOCUMENT.

THIS DRAWING AND ALL INFORMATION SHOWN HEREON ARE THE EXCLUSIVE PROPERTY OF BALLY REFRIGERATED BOXES INC., AND ARE SUBMITTED ONLY ON A CONFIDENTIAL BASIS. THE RECIPIENT AGREES NOT TO REPRODUCE THE DRAWING, TO RETURN IT UPON REQUEST, AND THAT NO DISCLOSURE OF THE DRAWING OR THE INFORMATION SHOWN HEREON WILL BE MADE TO A THIRD PARTY WITHOUT PRIOR WRITTEN CONSENT FROM BALLY REFRIGERATED BOXES INC.

SIGNED APPROVAL

SIGNED _____

DATE _____

PLEASE READ

THIS DRAWING HAS BEEN CAREFULLY CHECKED BY OUR DRAFTING DEPARTMENT. HOWEVER, ERRORS OF INTERPRETATION CAN OCCUR. THEREFORE, BEFORE YOU RETURN DRAWING MARKED "APPROVED", BE CERTAIN THAT YOU CHECK THEM CAREFULLY.

NOTE - THIS ORDER WILL NOT BE SCHEDULED FOR PRODUCTION UNTIL RECEIPT OF APPROVED DRAWINGS BY BALLY.

IMPORTANT - PLEASE READ

THESE DRAWINGS ARE NOT TO BE CONSIDERED AS APPROVED BY LOCAL OR STATE BUILDING AUTHORITIES. THEY HAVE BEEN PREPARED SOLELY FOR THE GUIDANCE OF REGISTERED ARCHITECTS AND ENGINEERS, AND FOR THE ASSISTANCE OF LOCAL INSTALLERS. IT IS THE RESPONSIBILITY OF THE PROJECT ARCHITECT OR ENGINEER TO ASSURE THE BUILDING DESIGN MEETS LOCAL CODE REQUIREMENTS. THIS INCLUDES STRUCTURAL DESIGN AS WELL AS ANY WORK PERFORMED BY THE GENERAL CONTRACTOR. BALLY REFRIGERATED BOXES INC. IN PREPARING THESE DRAWINGS AND SPECIFICATIONS, DOES NOT ASSUME ANY RESPONSIBILITY FOR THE SUCCESSFUL COMPLETION OR USAGE OF THE STRUCTURE DESCRIBED.

THE DRAWINGS AND SPECIFICATIONS DESCRIBE A BUILDING ASSEMBLED FROM BALLY PANELS INSULATED WITH URETHANE "FOAMED-IN-PLACE". THE SIZE AND SHAPE IS THAT WHICH MOST CLEARLY MEETS DIMENSIONS SUBMITTED BY THE USER.

BALLY REFRIGERATED BOXES INC. PROVIDES PANELS FREQUENTLY SPECIFIED BY OTHERS, AND IS NOT RESPONSIBLE FOR THE SELECTION OR RECOMMENDATION BY OTHERS OF THE PANEL FINISH FOR ANY BUILDING OR WALK-IN APPLICATION.

Bally REFRIGERATED BOXES INC.

BALLY INC OFFICE: 125 LITTLE NINE DRIVE, WINDHAM, CT, 06255. PHONE: (203) 240-2659. FAX: (203) 240-0384.

BALLY (RA OFFICE): 25 NORTH FRONT ST. (SUITE 8), BALLY PA 19003. PHONE: (610) 702-2210. FAX: (610) 702-2211.

FOR **CAMP TIMANOUS**
ITEM #1 COOLER & #4 FREEZER

DRAWING NUMBER: 21293AD
DATE: 10/04/23

ORDER NUMBER: 21293

TJM CONSULTING INC.
Foodservice Consulting and Design

2 Main Street, Suite 17-301C
Biddeford, Maine 04005
(207) 215-4736
tom@tjmconsulting.net

Camp Timanous
85 Plains Road - Raymond, Maine

Project Name

Project #: 2023-0050

Drawn By: TJM

Date: 03/01/2024

Status: ISSUE FOR CONSTRUCTION

Drawing Name

FOODSERVICE EQUIPMENT WALK-IN DETAIL

Sheet Number

FS-15

Scale: