

ROAD PLAN VIEW
SCALE: 1"=30'

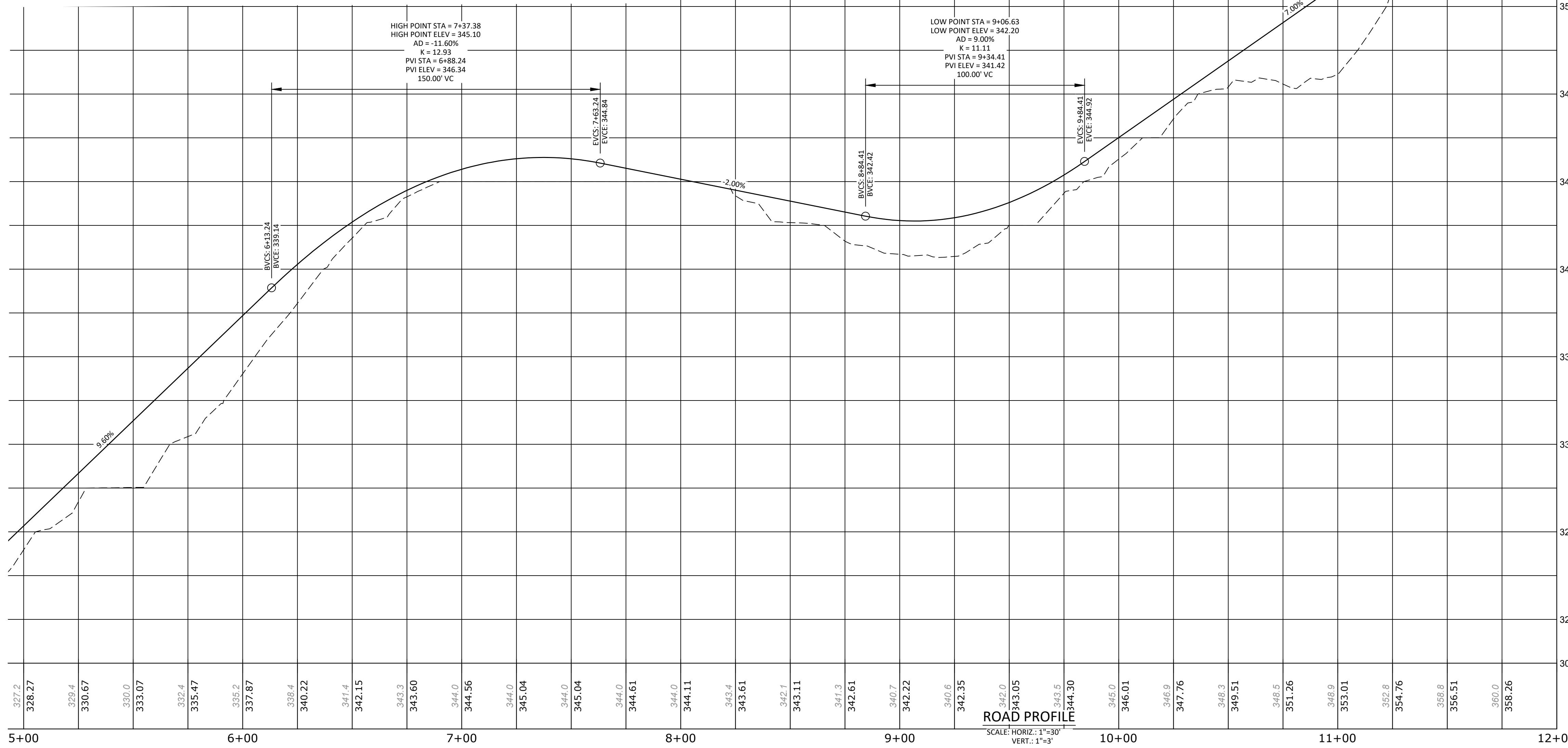

ROAD PROFILE
SCALE: HORIZ: 1"=30'
VERT: 1"=3'

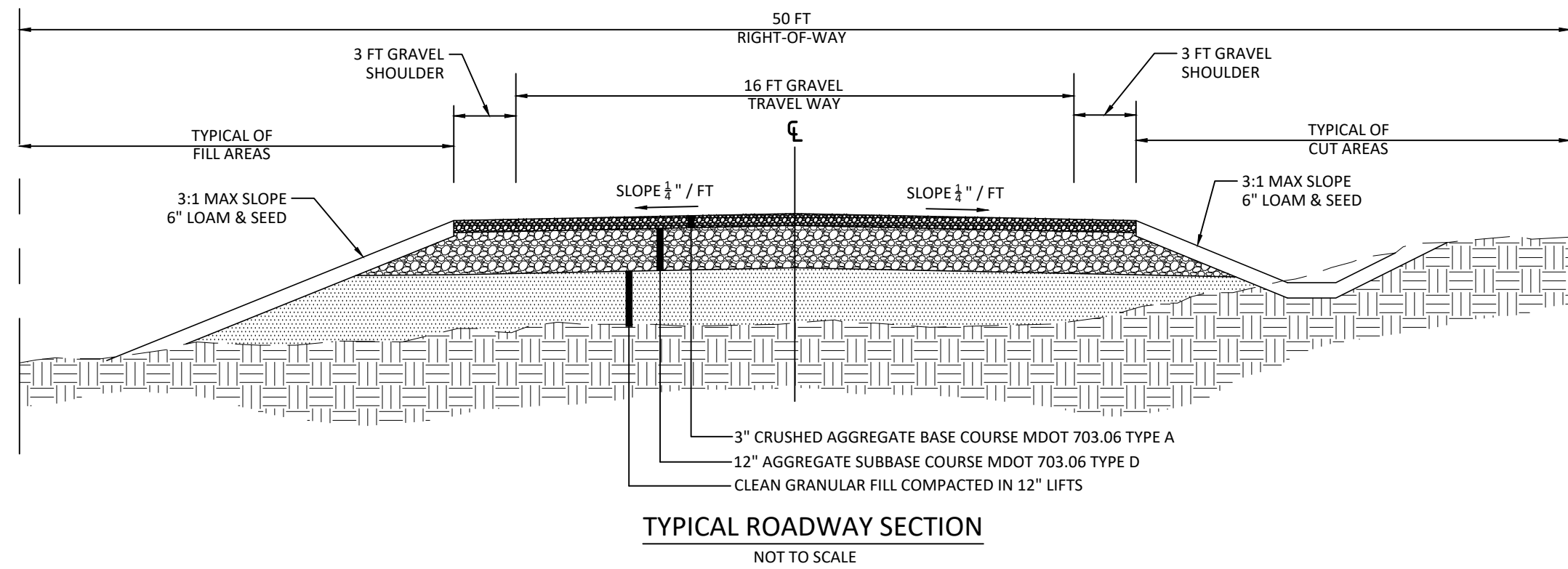
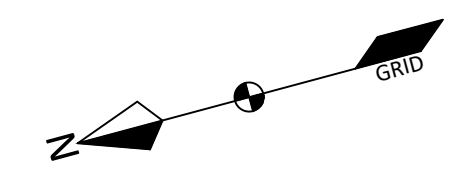

- GENERAL NOTES:**
- THE OWNER OF RECORD OF THE PROPERTY IS NICOLAS CUMMINGS BY DEED RECORDED IN THE CUMBERLAND COUNTY REGISTRY OF DEEDS BOOK 39319 PAGE 327.
 - TOTAL AREA OF THE PARCEL IS APPROXIMATELY 61.9 ACRES.
 - PARCEL TAX MAP REFERENCE: TOWN OF RAYMOND ASSESSORS MAP 4, LOT 15B.
 - PLAN REFERENCES:
 - PRELIMINARY PLAN ON ROUTE 302 IN RAYMOND, MAINE FOR NICOLAS CUMMINGS PREPARED BY WAYNE T. WOOD & COMPANY, DATED NOVEMBER 2022.
 - HORIZONTAL DATUM: MAGNETIC NORTH PER PLAN REFERENCE 4A.
 - VERTICAL DATUM: NORTH AMERICAN VERTICAL DATUM OF 1988 (NAVD88)
 - BOUNDARY SHOWN HEREON IS BASED ON PLAN REFERENCE 4A.
 - TOPOGRAPHIC INFORMATION SHOWN HEREON IS BASED ON A FIELD SURVEY PERFORMED BY DM ROMA CONSULTING ENGINEERS UTILIZING SURVEY GRADE GPS EQUIPMENT AND SUPPLEMENTED WITH 2-FOOT LIDAR OBTAINED FROM THE MAINE OFFICE OF GIS.
 - THE PROPERTY IS LOCATED IN THE LRR2 SHORELAND OVERLAY DISTRICT WITH THE FOLLOWING DIMENSIONAL REQUIREMENTS:

MIN LOT SIZE:	3 ACRES
MIN STREET FRONTAGE:	225 FT
MIN FRONT YARD:	30 FT
MIN SIDE YARD:	20 FT
MIN REAR YARD:	30 FT
 - A WETLAND SURVEY WAS NOT PERFORMED AND THIS PLAN IS NOT INTENDED TO INDICATE WHETHER WETLANDS ARE PRESENT ON THE PARCEL.

LEGEND

EXISTING	PROPOSED
--- PROPERTY LINE/R.O.W.	--- PROPERTY LINE/R.O.W.
--- ABUTTER PROPERTY LINE	--- ABUTTER PROPERTY LINE
--- EASEMENT LINE	--- EASEMENT LINE
□ GRANITE MONUMENT	□ GRANITE MONUMENT
○ IRON PIN/DRILL HOLE	○ IRON PIN/DRILL HOLE
--- CENTERLINE	--- CENTERLINE
--- EDGE OF PAVEMENT/CURB	--- EDGE OF PAVEMENT/CURB
--- EDGE OF GRAVEL	--- EDGE OF GRAVEL
--- -200' --- -201' --- CONTOUR LINE	--- -200' --- -201' --- CONTOUR LINE
--- TREELINE	--- TREELINE
--- CULVERT/STORMDRAIN	--- CULVERT/STORMDRAIN
○ UTILITY POLE	○ UTILITY POLE
OHU OVERHEAD UTILITIES	OHU OVERHEAD UTILITIES
--- RIPRAP	--- RIPRAP
--- SILT FENCE	--- SILT FENCE

APPROVED - RAYMOND PLANNING BOARD:

CHAIRPERSON _____ DATE _____

STATE OF MAINE
COUNTY SS. REGISTRY OF DEEDS
RECEIVED _____ 20____
AT _____ h _____ m _____ M AND RECORDED IN
PLAN BOOK _____ PAGE _____
ATTEST: _____ REGISTER

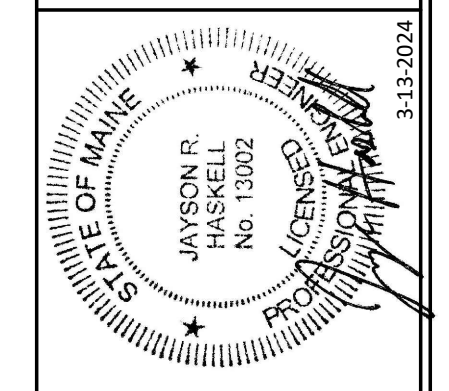

DM ROMA
CONSULTING ENGINEERS
P.O. BOX 1116
WINDHAM, ME 04062
(207) 591-5055

REV	DATE	BY	DESCRIPTION
A	3-13-24	DMR	ISSUED FOR TOWN REVIEW

PRIVATE WAY PLAN
MILA'S WOODS ROAD
ROOSEVELT TRAIL (ROUTE 302)
RAYMOND, MAINE
FOR:
NICOLAS CUMMINGS
P.O. BOX 1855
WINDHAM, ME 04062

23003
JOB NUMBER:
1" = 30'
SCALE:
RECEIVED 3-13-2024
DATE:
SHEET 2 OF 3
PW-2

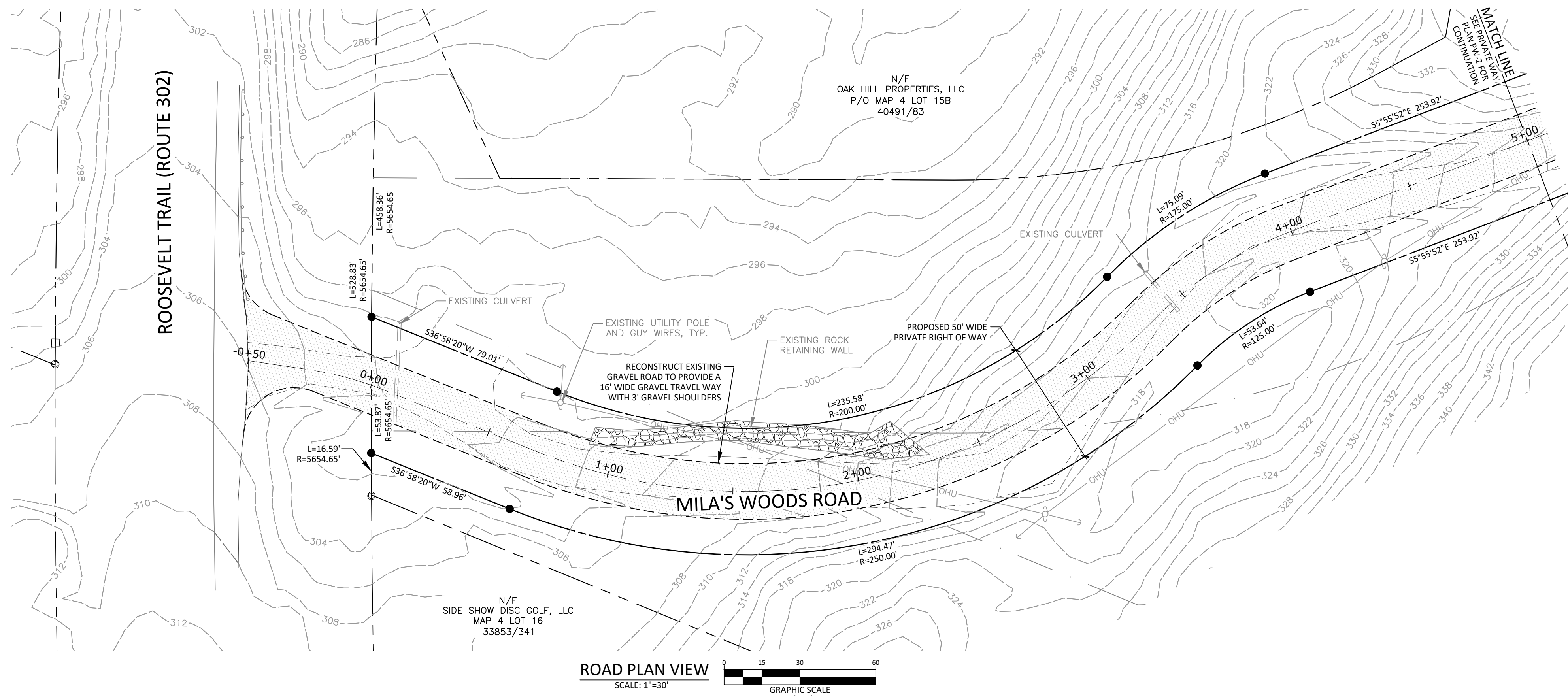

ROAD PLAN VIEW
SCALE: 1"=30'
GRAPHIC SCALE
1"=30'

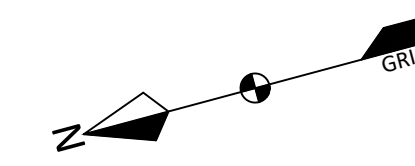
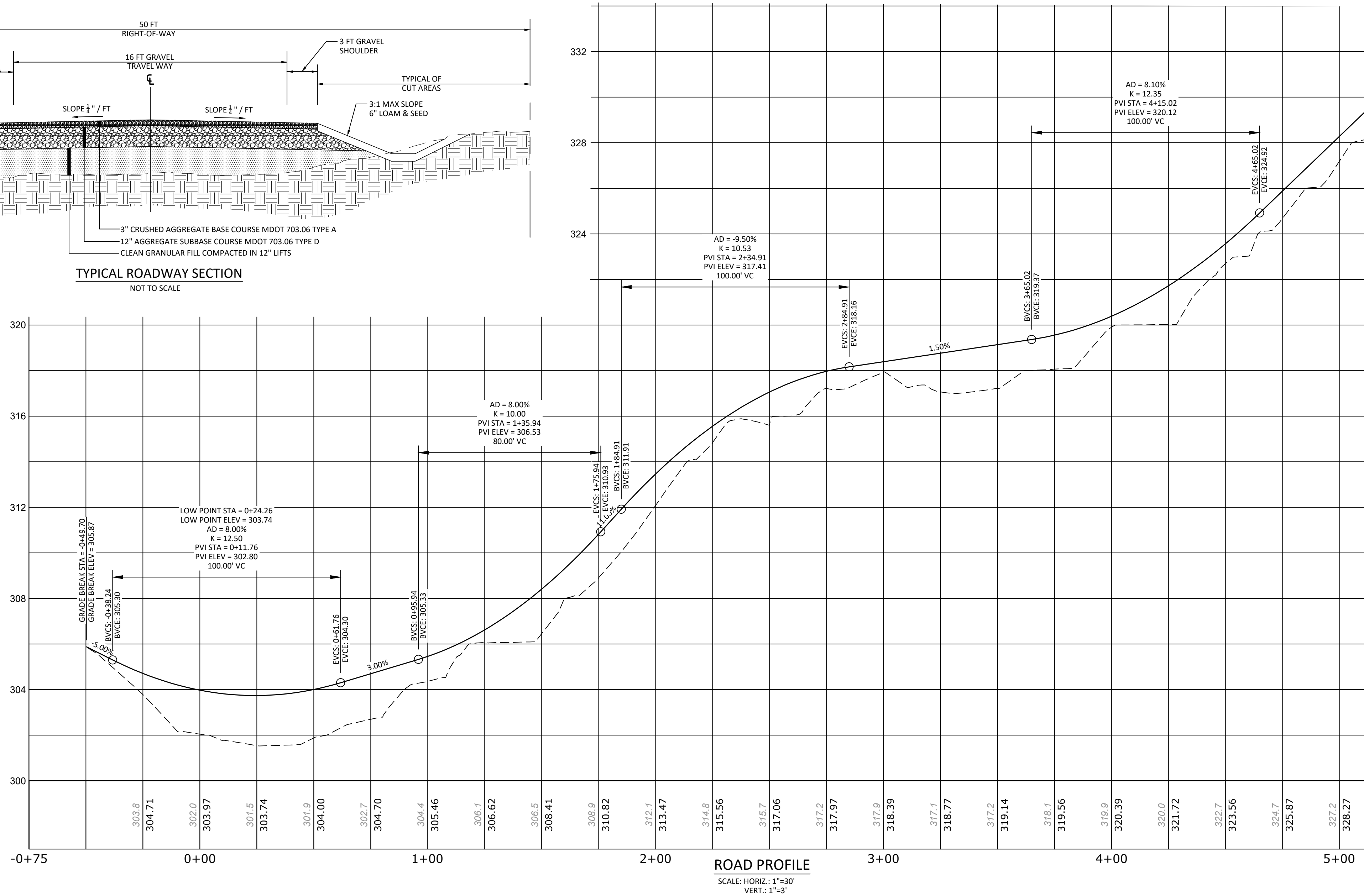
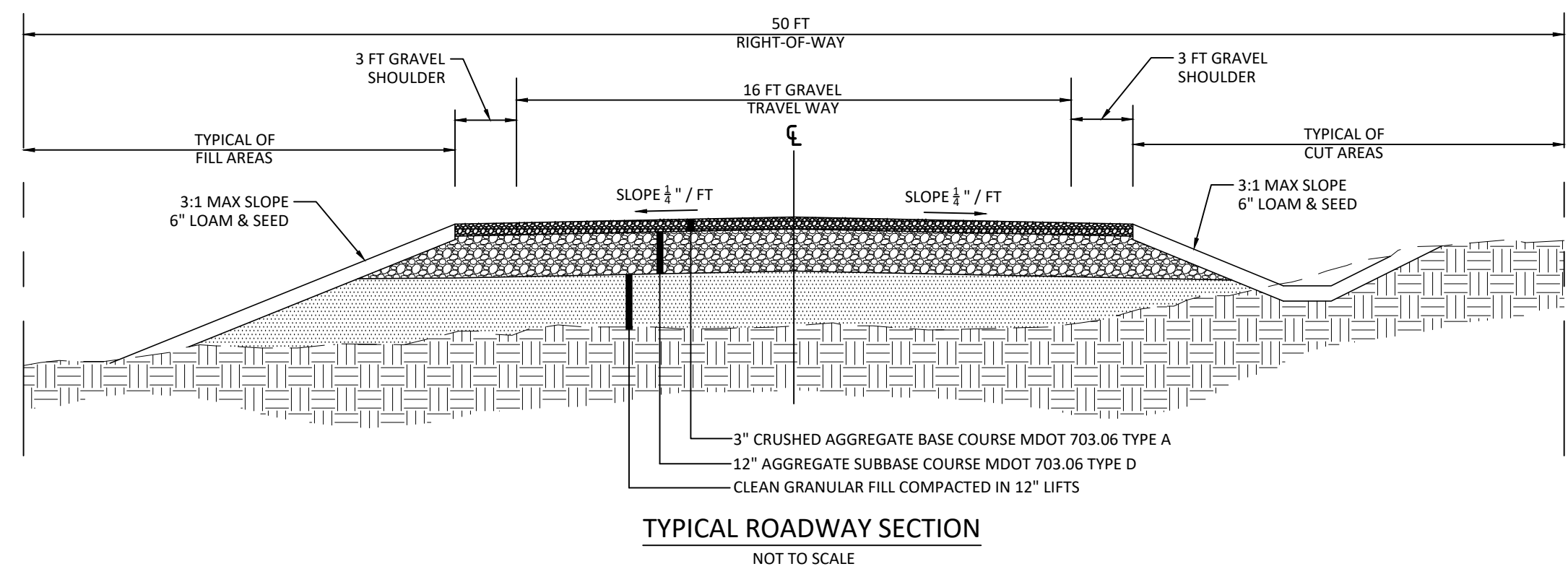

GENERAL NOTES:

- THE OWNER OF RECORD OF THE PROPERTY IS NICOLAS CUMMINGS BY DEED RECORDED IN THE CUMBERLAND COUNTY REGISTRY OF DEEDS BOOK 39319 PAGE 327.
- TOTAL AREA OF THE PARCEL IS APPROXIMATELY 61.9 ACRES.
- PARCEL TAX MAP REFERENCE: TOWN OF RAYMOND ASSESSORS MAP 4, LOT 15B.
- PLAN REFERENCES:
 - A) PRELIMINARY PLAN ON ROUTE 302 IN RAYMOND, MAINE FOR NICOLAS CUMMINGS PREPARED BY WAYNE T. WOOD & COMPANY, DATED NOVEMBER 2022.
- HORIZONTAL DATUM: MAGNETIC NORTH PER PLAN REFERENCE 4A.
- VERTICAL DATUM: NORTH AMERICAN VERTICAL DATUM OF 1988 (NAVD88)
- BOUNDARY SHOWN HEREON IS BASED ON PLAN REFERENCE 4A.
- TOPOGRAPHIC INFORMATION SHOWN HEREON IS BASED ON A FIELD SURVEY PERFORMED BY DM ROMA CONSULTING ENGINEERS UTILIZING SURVEY GRADE GPS EQUIPMENT AND SUPPLEMENTED WITH 2-FOOT LIDAR OBTAINED FROM THE MAINE OFFICE OF GIS.
- THE PROPERTY IS LOCATED IN THE LRR2 SHORELAND OVERLAY DISTRICT WITH THE FOLLOWING DIMENSIONAL REQUIREMENTS:

MIN LOT SIZE:	3 ACRES
MIN STREET FRONTAGE:	225 FT
MIN FRONT YARD:	30 FT
MIN SIDE YARD:	20 FT
MIN REAR YARD:	30 FT
- A WETLAND SURVEY WAS NOT PERFORMED AND THIS PLAN IS NOT INTENDED TO INDICATE WHETHER WETLANDS ARE PRESENT ON THE PARCEL.

LEGEND

EXISTING	PROPOSED

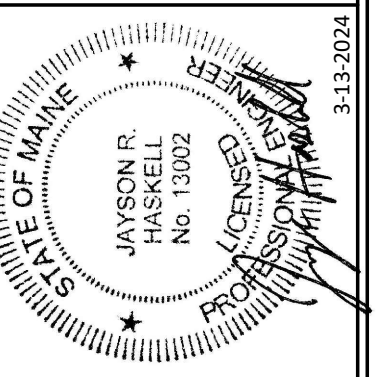

DM ROMA
CONSULTING ENGINEERS
P.O. BOX 1116
WINDHAM, ME 04062
(207) 591-5055

REV	DATE	BY	DESCRIPTION
A	3-13-24	DNR	ISSUED FOR TOWN REVIEW

APPROVED - RAYMOND PLANNING BOARD:

CHAIRPERSON _____ DATE _____

STATE OF MAINE
COUNTY SS. REGISTRY OF DEEDS
RECEIVED _____ 20____
AT ____h ____m ____M AND RECORDED IN
PLAN BOOK ____ PAGE ____
ATTEST: _____ REGISTER

PRIVATE WAY PLAN
MILA'S WOODS ROAD
ROOSEVELT TRAIL (ROUTE 302)
RAYMOND, MAINE
FOR:
NICOLAS CUMMINGS
PO BOX 1855
WINDHAM, ME 04062

23003
JOB NUMBER:
1" = 30'
SCALE:
RECEIVED 3-13-2024
DATE:
SHEET 1 OF 3
PW-1

