TOWN OF RAYMOND
401 WEBBS MILLS ROAD
RAYMOND, MAINE 04071
207-655-4742

SPECIAL AMUSEMENT APPLICATION

1. Name of Applicant: Evelia Maher
2. Address of Applicant: 11 Hale Rd Raymond ME 04071
   Street City State Zip
3. Name of Business: A La Mexicana
4. Business Street Address: 1227 Roosevelt trail Raymond
5. Business Mailing Address:
6. Telephone Residence: 207-321-9447 Business: 207-655-9290
7. List the names and addresses of all officers & residency for the preceding 3 years.

   Douglas W. Maher 11 Hale Rd
   Evelia M. Maher Raymond ME

8. Have any of the officers been convicted of a Class A, B, or C crime in the last 3 years? If so who and please describe the offense:

   N/A

9. Please describe the premises including security measures being taken, size, seating, etc.

10. Has applicant ever ad a license denied or revoked? If so describe the circumstances:

    NO

11. Please specify the type of entertainment in detail:

Mariachi band, or musical group of 2 members.

12. List the days and hours of entertainment:

Weekends or Special holidays.

Note: "I understand that false statements made on this form are punishable by law. Knowingly supplying false information on this form is a Class D offense under the Criminal Code, punishable by confinement of up to one year or by monetary fine of up to $500.00 for each offense or by both Each day that a violation occurred shall be considered a separate offense."

13. The fee must be paid at the time of application. The application fee is $50.00 plus all advertising costs if a public hearing is necessary.

Signature of Applicant

11/16/12

Date

NOTE: Special amusement permits expire at the same time as the liquor license.

Authorizing signatures:

Town Manager: _____

Code Enforcement Officer: _____

Selectmen: _____

_____

_____

_____

_____

Department of Public Safety
Division

Liquor Licensing & Inspection

Promise by any person that he or she can expedite a liquor license through influence should be completely disregarded.
To avoid possible financial loss an applicant, or prospective applicant, should consult with the Division before making any substantial investment in an establishment that now is, or may be, attended by a liquor license.

BUREAU USE ONLY
License No. Assigned:
Class:
Deposit Date:
Amt. Deposited:

PRESENT LICENSE EXPIRES 12/29/2012

INDICATE TYPE OF PRIVILEGE: ☐ MALT ☐ SPIRITUOUS ☐ VINOUS

INDICATE TYPE OF LICENSE:

- ☒ RESTAURANT (Class I,II,III,IV)
- ☐ HOTEL-OPTIONAL FOOD (Class I-A)
- ☐ CLASS A LOUNGE (Class X)
- ☐ CLUB (Class V)
- ☐ TAVERN (Class IV)
- ☐ RESTAURANT/LOUNGE (Class XI)
- ☐ HOTEL (Class I,II,III,IV)
- ☐ CLUB-ON PREMISE CATERING (Class I)
- ☐ GOLF CLUB (Class I,II,III,IV)
- ☐ OTHER: _____

REFER TO PAGE 3 FOR FEE SCHEDULE

ALL QUESTIONS MUST BE ANSWERED IN FULL

1. APPLICANT(S) –(Sole Proprietor, Corporation, Limited Liability Co., etc.) Douglas W. Maher **DOB:** 9/18/85	**2. Business Name (D/B/A)** Ala Mexicana
Evelia M. Maher **DOB:** 08/08/85	
DOB:	**Location (Street Address)** 1227 Roosevelt trail
Address 11 Hale Rd	**City/Town** Raymond **State** Maine **Zip Code** 04071
	Mailing Address
City/Town Raymond **State** Maine **Zip Code** 04071	**City/Town** **State** **Zip Code**
Telephone Number **Fax Number**	**Business Telephone Number** 207-655-9290 **Fax Number**
Federal I.D. # 27-5253479	**Seller Certificate #** 1153545

3. If premises are a hotel, indicate number of rooms available for transient guests: _____
4. State amount of gross income from period of last license: ROOMS $ _____ FOOD $ 228,000 LIQUOR $ 129,000
5. Is applicant a corporation, limited liability company or limited partnership? YES ☒ NO ☐

If YES, complete Supplementary Questionnaire

6. Do you permit dancing or entertainment on the licensed premises? YES ☒ NO ☐
7. If manager is to be employed, give name: Evelia Maher
8. If business is NEW or under new ownership, indicate starting date: _____
   Requested inspection date: _____ Business hours: _____
9. Business records are located at: 1227 Roosevelt trail, Raymond ME 04071
10. Is/are applicants(s) citizens of the United States? YES ☒ NO ☐

11. Is/are applicant(s) residents of the State of Maine? YES ☒ NO ☐

12. List name, date of birth, and place of birth for all applicants, managers, and bar managers. Give maiden name, if married: Use a separate sheet of paper if necessary.

Name in Full (Print Clearly)	DOB	Place of Birth
Douglas W. Maher	09/18/1985	Quincy Massachusetts
Evelia M. Maher	08/08/1985	Puerto Vallorta, Mexico

Residence address on all of the above for previous 5 years (Limit answer to city & state

Raymond, ME
Jacksonville NC

13. Has/have applicant(s) or manager ever been convicted of any violation of the law, other then minor traffic violations, of any State of the United States? YES ☐ NO ☒

Name: _____ Date of Conviction: _____

Offense: _____ Location: _____

Disposition: _____

14. Will any law enforcement official benefit financially either directly or indirectly in your license, if issued?
Yes ☐ No ☒ If **Yes**, give name: _____

15. Has/have applicant(s) formerly held a Maine liquor license? YES ☒ NO ☐

16. Does/do applicant(s) own the premises? Yes ☐ No ☒ If **No** give name and address of owner: Laurie Mason
P.O. Box 829 South Casco ME 04077

17. Describe in detail the premises to be licensed: (Supplemental Diagram Required)
7,000 Sq. Feet. Restaurant.

18. Does/do applicant(s) have all the necessary permits required by the State Department of Human Services?
YES ☒ NO ☐ Applied for: _____

19. What is the distance from the premises to the **NEAREST** school, school dormitory, church, chapel or parish house, measured from the main entrance of the premises to the main entrance of the school, school dormitory, church, chapel or parish house by the ordinary course of travel? 7 miles Which of the above is nearest? Raymond Middle School

20. Have you received any assistance financially or otherwise (including any mortgages) from any source other than yourself in the establishment of your business? YES ☐ NO ☒

If YES, give details: _____

The Division of Liquor Licensing & Inspection is hereby authorized to obtain and examine all books, records and tax returns pertaining to the business, for which this liquor license is requested, and also such books, records and returns during the year in which any liquor license is in effect.

NOTE: "I understand that false statements made on this form are punishable by law. Knowingly supplying false information on this form is a Class D offense under the Criminal Code, punishable by confinement of up to one year or by monetary fine of up to $2,000 or both."

Dated at: Raymond Maine (Town/City, State) on 11/16/ (Date), 2013

Please sign in blue ink

Signature of Applicant or Corporate Officer(s) _____ Signature of Applicant or Corporate Officer(s) _____

Douglas Maher Evelia Maher

STATE OF MAINE

Dated at: _____, Maine _____ ss
City/Town (County)

On: _____
Date

The undersigned being: ف Municipal Officers ف County Commissioners of the

ف City ف Town ف Plantation ف Unincorporated Place of: _____, Maine

Hereby certify that we have given public notice on this application and held public hearing thereon as required by Section 653 Title 28A, Maine Revised Statutes and herby approve said application.

_____ _____

_____ _____

_____ _____

THIS APPROVAL EXPIRERS IN 60 DAYS

NOTICE – SPECIAL ATTENTION

§ 653. Hearings; bureau review; appeal

1. **Hearing.** The municipal officers or, in the case of unincorporated places, the county commissioners of the county in which the unincorporated place is located, shall hold a public hearing for the consideration of applications for new on-premise licenses and applications for transfer of location of existing on-premise licenses. The municipal officers or county commissioners may hold a public hearing for the consideration of requests for renewal of licenses, except that when an applicant has held a license for the prior 5 years and a complaint has not been filed against the applicant within that time, the applicant may request a waiver of the hearing.
   - **A.** The bureau shall prepare and supply application forms. [1993, c.730, §27(amd).]
   - **B.** The municipal officers or the county commissioners, as the case may be, shall provide public notice of any hearing held under this section by causing a notice, at the applicant's prepaid expense, stating the name and place of hearing, to appear on at least 3 consecutive days before the date of hearing in a daily newspaper having general circulation in the municipality where the premises are located or one week before the date of the hearing in a weekly newspaper having general circulation in the municipality where the premises are located. [1995, c.140, §4 (amd).]
   - **C.** If the municipal officers or the county commissioners, as the case may be, fail to take final action on an application for a new on-premise license, for transfer of the location of an existing on-premise license or for renewal of an on-premise license within 60 days of the filing of an application, the application is deemed approved and ready for action by the bureau. For purposes of this paragraph, the date of filing of the application is the date the application is received by the municipal officers or county commissioners. This paragraph applies to all applications pending before municipal officers or county commissioners as of the effective date of this paragraph as well as all applications filed on or after the effective date of this paragraph. This paragraph applies to an existing on-premise license that has been extended pending renewal. The municipal officers or the county commissioners shall take final action on an on-premise license that has been extended pending renewal with 120 days of the filing of the application. [1999, c589, §1 (amd).]
2. **Findings.** In granting or denying an application, the municipal officers or the county commissioners shall indicate the reasons for their decision and provide a copy to the applicant. A license may be denied on one or more of the following grounds:
   - **A.** Conviction of the applicant of any Class A, Class B or Class c crime: [1987, c45, Pt.A§4 (new).]
   - **B.** Noncompliance of the licensed premises or its use with any local zoning ordinance or other land use ordinance not directly related to liquor control; [1987, c.45, Pt.A§4(new).]
   - **C.** Conditions of record such as waste disposal violations, health or safety violation or repeated parking or traffic violations on or in the vicinity of the licensed premises and caused by persons patronizing or employed by the licensed premises or other such conditions caused by persons patronizing or employed by the licensed premises that unreasonably disturb, interfere with or affect the ability of persons or businesses residing or located in the vicinity of the licensed premises to use their property in a reasonable manner; [1993, c.730, §27 (amd).]
   - **D.** Repeated incidents of record of breaches of the peace, disorderly conduct, vandalism or other violations of law on or in the vicinity of the licensed premises and caused by persons patronizing or employed by the licensed premises; [1989, c.592,§3 (amd).]
   - **E.** A violation of any provision of this Title; and [1989, c.592, §3 (amd).]
   - **F.** A determination by the municipal officers or county commissioners that the purpose of the application is to circumvent the provisions of section 601. [1989, c.592, §4 (new).]

[1993, c730, §27 (amd).]

3. **Appeal to bureau.** Any applicant aggrieved by the decision of the municipal officers or county commissioners under this section may appeal to the bureau within 15 days of the receipt of the written decision of the municipal officers or county commissioners. The bureau shall hold a public hearing in the city, town or unincorporated place where the premises are situated. In acting on such an appeal, the bureau may consider all licensure requirements and findings referred to in subsection 2.
   - **A.** [1993, c.730, §27 (rp).]
4. **No license to person who moved to obtain a license. (REPEALED)**
5. **(TEXT EFFECTIVE 3/15/01) Appeal to District Court.** Any person or governmental entity aggrieved by a bureau decision under this section may appeal the decision to the District Court within 30 days of receUpon resolution of the appeal, if an applicant's license renewal is denied, the bureau shall refund the applicant the prorated amount of the unused license fee.

STATE OF MAINE
Liquor Licensing & Inspection Unit
164 State House Station
Augusta, Maine 04333-0164
Tel: (207) 624-7220 Fax: (207) 287-3424

SUPPLEMENTARY QUESTIONAIRE FOR CORPORATE APPLICANTS, LIMITED LIABILITY COMPANIES AND LIMITED PARTNERSHIPS

1. **Exact Corporate Name:** Maher Brothers LLC

   Business D/B/A Name: A La Mexicana

2. **Date of Incorporation:** 03-01-2011

3. **State in which you are incorporated:** Maine

4. **If not a Maine Corporation, date corporation was authorized to transact business within the State of Maine:** _____

5. **List the name and addresses for previous 5 years, birth dates, titles of officers, directors and list percent of stock owned:**

Name	Address Previous 5 Years	Birth Date	% of Stock	Title
Douglas W. Maher	11 Hale Rd Raymond ME	09/18/85		Owner
Evelia M. Maher		08/08/85		Owner
	5305 Slaughter CT			
	Jacksonville NC 28543			

6. **What is the amount of authorized stock?** _____ **Outstanding Stock?** _____

7. **Is any principal officer of the corporation a law enforcement official? ( ) YES (X) NO**

8. **Has applicant(s) or manager ever been convicted of any violation of the law, other than a minor traffic violation(s), of the United States? ( ) YES (X) NO.**

9. **If yes, please complete the following: Name:** _____

Date of Conviction: _____ Offense: _____

Location: _____ Disposition: _____

Dated at: _____ **On:** _____
City/Town **Date**

_____ **Date:** 11/16/2012
Signature of Duly Authorized Officer

Douglas Maher
Print Name of Duly Authorized Officer

A La Mexicana

1227 Roosevelt Trail
Raymond ME 04071

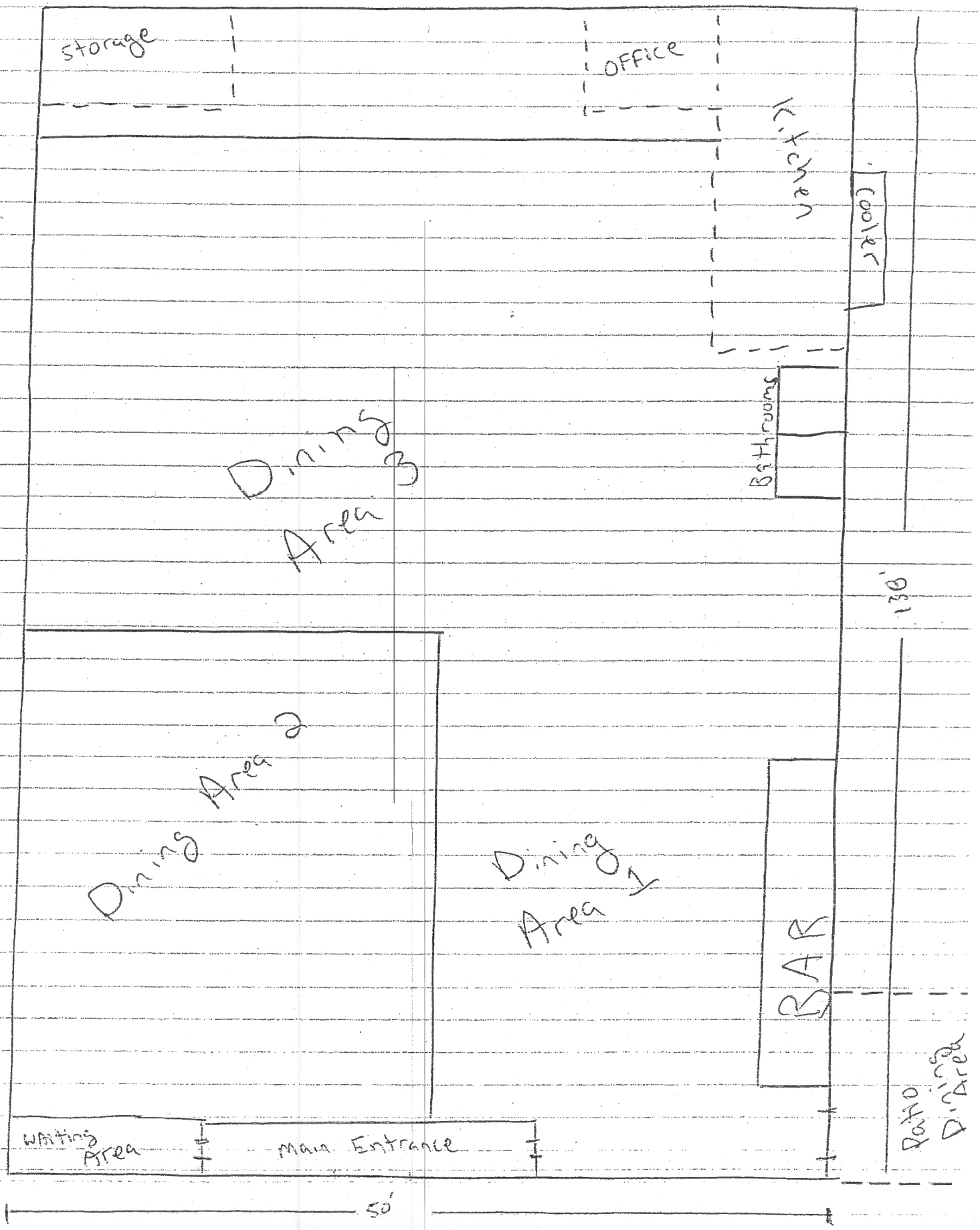

Denis Morse
Chief

Bruce Tupper
Assistant Chief

RAYMOND
Home of the Landlocked Salmon
INCORPORATED 1803

FIRE/RESCUE

1443Roosevelt Trail
Raymond, Maine 04071

Emergency 9-1-1 *Chief's Office 655-4502* *All Other Business 655-7851*

December 4, 2012

To: Town of Raymond, Board of Selectmen

From: Craig Messinger, Fire Inspector

Re: A La Mexicana

Please be advised that on November 28th, the Raymond Fire/Rescue Department conducted a Life Safety Inspection for the Liquor License application of A La Mexicana restaurant located at 1227 Roosevelt trail in Raymond. At that time there were no violations noted in accordance with NFPA 101. Please feel free to contact this office with any questions,

Respectfully,

C. R. Messinger

Craig Messinger, Fire Inspector