Town of
RAYMOND
Home of the Landlocked Salmon
INCORPORATED 1803

401 Webbs Mills Road
Raymond, Maine 04071
207.655.4742
655-3024 (Fax)

To: Raymond Board of Selectmen

Date: January 10, 2014

From: Louise Lester, Town Clerk

Subject: Cafe Sebago Liquor License Application

Attached is the 2014 Liquor License for Cafe Sebago. You might notice that the owners' signatures are absent from the application on page 2. If approved I will be sure to have the Hines sign the application before it leaves my office.

Department of Public Safety Division

Liquor Licensing & Inspection

Promise by any person that he or she can expedite a liquor license through influence should be completely disregarded.
To avoid possible financial loss an applicant, or prospective applicant, should consult with the Division before making any substantial investment in an establishment that now is, or may be, attended by a liquor license.

BUREAU USE ONLY
License No. Assigned:
Class:
Deposit Date:
Amt. Deposited:

PRESENT LICENSE EXPIRES 2-6-14

INDICATE TYPE OF PRIVILEGE: ☐ MALT ☐ SPIRITUOUS ☐ VINOUS

INDICATE TYPE OF LICENSE:

- ☒ RESTAURANT (Class I,II,III,IV)
- ☐ HOTEL-OPTIONAL FOOD (Class I-A)
- ☐ CLASS A LOUNGE (Class X)
- ☐ CLUB (Class V)
- ☐ TAVERN (Class IV)
- ☐ RESTAURANT/LOUNGE (Class XI)
- ☐ HOTEL (Class I,II,III,IV)
- ☐ CLUB-ON PREMISE CATERING (Class I)
- ☐ GOLF CLUB (Class I,II,III,IV)
- ☐ OTHER: _____

REFER TO PAGE 3 FOR FEE SCHEDULE

ALL QUESTIONS MUST BE ANSWERED IN FULL

1. APPLICANT(S) –(Sole Proprietor, Corporation, Limited Liability Co., etc.)	2. Business Name (D/B/A)
WILLIAM R HINES JR DOB: 12/20/52	WHINES ENT INC / DBA CAFE SEBAGO
KIMBERLY Y HINES DOB: 2/7/70	1248 ROOSEVELT TRAIL
DOB:	Location (Street Address) RAYMOND ME 04071
Address 125 LIBBY ROAD	City/Town State Zip Code
CASCO ME 04015	Mailing Address 125 LIBBY ROAD
City/Town State Zip Code	City/Town State Zip Code CASCO ME 04015
Telephone Number 655-4006 Fax Number	Business Telephone Number 655-4006 Fax Number
Federal I.D. # 27-0113199	Seller Certificate # 1080907

3. If premises are a hotel, indicate number of rooms available for transient guests: _____
4. State amount of gross income from period of last license: ROOMS $ _____ FOOD $ 224K LIQUOR $ 212K
5. Is applicant a corporation, limited liability company or limited partnership? YES ☒ NO ☐

If YES, complete Supplementary Questionnaire

6. Do you permit dancing or entertainment on the licensed premises? YES ☐ NO ☒
7. If manager is to be employed, give name: NA
8. If business is NEW or under new ownership, indicate starting date: _____

   Requested inspection date: _____ Business hours: _____
9. Business records are located at: 125 LIBBY ROAD, CASCO
10. Is/are applicants(s) citizens of the United States? YES ☒ NO ☐
11. Is/are applicant(s) residents of the State of Maine? YES ☒ NO ☐
12. List name, date of birth, and place of birth for all applicants, managers, and bar managers. Give maiden name, if married:

Use a separate sheet of paper if necessary.

Name in Full (Print Clearly)	DOB	Place of Birth
WILLIAM E HINES JR	12/20/52	MCKEESPORT, PA
KIMBERLY Y HINES	2/7/70	AUBURN, NY

Residence address on all of the above for previous 5 years (Limit answer to city & state

CASCO, ME

13. Has/have applicant(s) or manager ever been convicted of any violation of the law, other then minor traffic violations, of any State of the United States? YES ☐ NO ☒

Name: _____ Date of Conviction: _____

Offense: _____ Location: _____

Disposition: _____

14. Will any law enforcement official benefit financially either directly or indirectly in your license, if issued? Yes ☐ No ☒ If **Yes**, give name: _____

15. Has/have applicant(s) formerly held a Maine liquor license? YES ☒ NO ☐

16. Does/do applicant(s) own the premises? Yes ☒ No ☐ If **No** give name and address of owner: _____

17. Describe in detail the premises to be licensed: (Supplemental Diagram Required) _____

BAR AREA, DINNING ROOMS, KITCHEN, ENCLOSED DECK AREA

18. Does/do applicant(s) have all the necessary permits required by the State Department of Human Services? YES ☒ NO ☐ Applied for: _____

19. What is the distance from the premises to the **NEAREST** school, school dormitory, church, chapel or parish house, measured from the main entrance of the premises to the main entrance of the school, school dormitory, church, chapel or parish house by the ordinary course of travel? .5 M Which of the above is nearest? Church

20. Have you received any assistance financially or otherwise (including any mortgages) from any source other than yourself in the establishment of your business? YES ☒ NO ☐

If YES, give details: EVERGREEN CREDIT UNION, COASTAL FUT, INC

The Division of Liquor Licensing & Inspection is hereby authorized to obtain and examine all books, records and tax returns pertaining to the business, for which this liquor license is requested, and also such books, records and returns during the year in which any liquor license is in effect.

NOTE: "I understand that false statements made on this form are punishable by law. Knowingly supplying false information on this form is a Class D offense under the Criminal Code, punishable by confinement of up to one year or by monetary fine of up to $2,000 or both."

Dated at: Raymond (Town/City, State) on _____ (Date), 20____

Please sign in blue ink

Signature of Applicant or Corporate Officer(s) _____

WILLIAM E HINES JR
Print Name

Signature of Applicant or Corporate Officer(s) _____

Print Name

NOTICE – SPECIAL ATTENTION

All applications for NEW or RENEWAL liquor licenses must contact their Municipal Officials or the County Commissioners in unincorporated places for approval of their application for liquor licenses prior to submitting them to the bureau.

THIS APPROVAL EXPIRES IN 60 DAYS.

FEE SCHEDULE

Class I Spirituous, Vinous and Malt ..... $ 900.00
CLASS I: Airlines; Civic Auditoriums; Class A Restaurants: Clubs with catering privileges; Dining Cars; Golf Clubs; Hotels; Indoor Ice Skating Clubs; Indoor Tennis Clubs; Vessels; Qualified Caterers; OTB.

Class I-A Spirituous, Vinous and Malt, Optional Food (Hotels Only) $1,100.00
CLASS I-A: Hotels only that do not serve three meals a day.

Class II Spirituous Only ..... $ 550.00
CLASS II: Airlines; Civic Auditoriums; Class A Restaurants; Clubs with catering privileges; Dining Cars; Golf Clubs; Hotels; Indoor Ice Skating Clubs; Indoor Tennis Clubs; and Vessels.

Class III Vinous Only ..... $ 220.00
CLASS III: Airlines; Civic Auditoriums; Class A Restaurants; Clubs with catering privileges; Dining Cars; Golf Clubs; Hotels; Indoor Ice Skating Clubs; Indoor Tennis Clubs; Restaurants; Vessels; Pool Halls; and Bed and Breakfasts.

Class IV Malt Liquor Only ..... $ 220.00
CLASS IV: Airlines; Civic Auditoriums; Class A Restaurants; Clubs with catering privileges; Dining Cars; Golf Clubs; Hotels; Indoor Ice Skating Clubs; Indoor Tennis Clubs; Restaurants; Taverns; Pool Halls; and Bed and Breakfasts.

Class V Spirituous, Vinous and Malt (Clubs without Catering, Bed & Breakfasts) ..... $ 495.00
CLASS V: Clubs without catering privileges.

Class X Spirituous, Vinous and Malt – Class A Lounge $2,200.00
CLASS X: Class A Lounge

Class XI Spirituous, Vinous and Malt – Restaurant Lounge $1,500.00
CLASS XI: Restaurant/Lounge; and OTB.

FILING FEE ..... $ **10.00**

UNORGANIZED TERRITORIES $10.00 filing fee shall be paid directly to County Treasurer. All applicants in unorganized territories shall submit along with their application evidence of payment to the County Treasurer.

All fees must accompany application, made payable to: **TREASURER, STATE OF MAINE. – DEPARTMENT OF PUBLIC SAFETY, LIQUOR LICENSING AND INSPECTION DIVISION, 164 STATE HOUSE STATION, AUGUSTA ME 04333-0164.** Payments by check subject to penalty provided by Sec. 3, Title 28A, MRS.

STATE OF MAINE

Dated at: Raymond (City/Town), Maine Cumberland (County) ss

Liquor Licensing & Inspection Unit
164 State House Station
Augusta, Maine 04333-0164
Tel: (207) 624-7220 Fax: (207) 287-3424

SUPPLEMENTARY QUESTIONAIRE FOR CORPORATE APPLICANTS, LIMITED LIABILITY COMPANIES AND LIMITED PARTNERSHIPS

1. **Exact Corporate Name:** WHINES ENTERPRISES, INC

   Business D/B/A Name: CAFE SEBAGO

2. **Date of Incorporation:** JAN 11, 2005

3. **State in which you are incorporated:** ME

4. **If not a Maine Corporation, date corporation was authorized to transact business within the State of Maine:**

5. List the name and addresses for previous 5 years, birth dates, titles of officers, directors and list percent of stock owned:

Name	Address Previous 5 Years	Birth Date	% of Stock	Title
WILLIAM E HINES JR	125 LIBBY RD, CASCO	12/20/52	50	PRES
KIMBERLY Y HINES	SAME " " "	2/7/70	50	V. PRES

6. **What is the amount of authorized stock?** 3000 — **Outstanding Stock?**

7. **Is any principal officer of the corporation a law enforcement official?** ( ) YES (X) NO

8. **Has applicant(s) or manager ever been convicted of any violation of the law, other than a minor traffic violation(s), of the United States?** ( ) YES (X) NO.

9. **If yes, please complete the following: Name:**

Date of Conviction: Offense:

Location: Disposition:

Dated at: **On:**
City/Town **Date**

Date:
Signature of Duly Authorized Officer

WILLIAM E HINES JR
Print Name of Duly Authorized Officer

STATE OF MAINE

On: _____
Date

The undersigned being: ☒ Municipal Officers ☐ County Commissioners of the

☐ City ☒ Town ☐ Plantation ☐ Unincorporated Place of: Raymond, Maine

Hereby certify that we have given public notice on this application and held public hearing thereon as required by Section 653 Title 28A, Maine Revised Statutes and herby approve said application.

_____

_____

_____

THIS APPROVAL EXPIRERS IN 60 DAYS

NOTICE – SPECIAL ATTENTION

§ 653. Hearings; bureau review; appeal

1. **Hearing.** The municipal officers or, in the case of unincorporated places, the county commissioners of the county in which the unincorporated place is located, shall hold a public hearing for the consideration of applications for new on-premise licenses and applications for transfer of location of existing on-premise licenses. The municipal officers or county commissioners may hold a public hearing for the consideration of requests for renewal of licenses, except that when an applicant has held a license for the prior 5 years and a complaint has not been filed against the applicant within that time, the applicant may request a waiver of the hearing.
   - **A.** The bureau shall prepare and supply application forms. [1993, c.730, §27(amd).]
   - **B.** The municipal officers or the county commissioners, as the case may be, shall provide public notice of any hearing held under this section by causing a notice, at the applicant's prepaid expense, stating the name and place of hearing, to appear on at least 3 consecutive days before the date of hearing in a daily newspaper having general circulation in the municipality where the premises are located or one week before the date of the hearing in a weekly newspaper having general circulation in the municipality where the premises are located. [1995, c.140, §4 (amd).]
   - **C.** If the municipal officers or the county commissioners, as the case may be, fail to take final action on an application for a new on-premise license, for transfer of the location of an existing on-premise license or for renewal of an on-premise license within 60 days of the filing of an application, the application is deemed approved and ready for action by the bureau. For purposes of this paragraph, the date of filing of the application is the date the application is received by the municipal officers or county commissioners. This paragraph applies to all applications pending before municipal officers or county commissioners as of the effective date of this paragraph as well as all applications filed on or after the effective date of this paragraph. This paragraph applies to an existing on-premise license that has been extended pending renewal. The municipal officers or the county commissioners shall take final action on an on-premise license that has been extended pending renewal with 120 days of the filing of the application. [1999, c589, §1 (amd).]
2. **Findings.** In granting or denying an application, the municipal officers or the county commissioners shall indicate the reasons for their decision and provide a copy to the applicant. A license may be denied on one or more of the following grounds:
   - **A.** Conviction of the applicant of any Class A, Class B or Class c crime: [1987, c45, Pt.A§4 (new).]
   - **B.** Noncompliance of the licensed premises or its use with any local zoning ordinance or other land use ordinance not directly related to liquor control; [1987, c.45, Pt.A§4(new).]
   - **C.** Conditions of record such as waste disposal violations, health or safety violation or repeated parking or traffic violations on or in the vicinity of the licensed premises and caused by persons patronizing or employed by the licensed premises or other such conditions caused by persons patronizing or employed by the licensed premises that unreasonably disturb, interfere with or affect the ability of persons or businesses residing or located in the vicinity of the licensed premises to use their property in a reasonable manner; [1993, c.730, §27 (amd).]
   - **D.** Repeated incidents of record of breaches of the peace, disorderly conduct, vandalism or other violations of law on or in the vicinity of the licensed premises and caused by persons patronizing or employed by the licensed premises; [1989, c.592,§3 (amd).]
   - **E.** A violation of any provision of this Title; and [1989, c.592, §3 (amd).]
   - **F.** A determination by the municipal officers or county commissioners that the purpose of the application is to circumvent the provisions of section 601. [1989, c.592, §4 (new).]

1993, c730, §27 (amd).]

3. **Appeal to bureau.** Any applicant aggrieved by the decision of the municipal officers or county commissioners under this section may appeal to the bureau within 15 days of the receipt of the written decision of the municipal officers or county commissioners. The bureau shall hold a public hearing in the city, town or unincorporated place where the premises are situated. In acting on such an appeal, the bureau may consider all licensure requirements and findings referred to in subsection 2.
   - **A.** [1993, c.730, §27 (rp).]
4. **No license to person who moved to obtain a license. (REPEALED)**
5. **(TEXT EFFECTIVE 3/15/01) Appeal to District Court.** Any person or governmental entity aggrieved by a bureau decision under this section may appeal the decision to the District Court within 30 days of rece Upon resolution of the appeal, if an applicant's license renewal is denied, the bureau shall refund the applicant the prorated amount of the unused license fee.

STATE OF MAINE

MAINE DEPT OF
PUBLIC SAFETY

STATE OF MAINE
Liquor Licensing & Inspection Division
164 State House Station
Augusta ME 04330-0164
Tel: (207) 624-8745 Fax: (207) 624-8767

SUPPLEMENTAL APPLICATION FORM
ON/OFF-PREMISE DIAGRAM

In an effort to clearly define your license premise and the areas that consumption and storage of liquor is allowed, The Liquor Licensing & Inspection Division is requiring all applicants to submit a diagram of the premise to be licensed in addition to a completed license application.

Diagrams should be submitted on this form and should be as accurate as possible. Be sure to label the areas of your diagram including entrances, office area, kitchen, storage areas, dining rooms, lounges, function rooms, decks and all areas that you are requesting approval from the Department for liquor consumption.

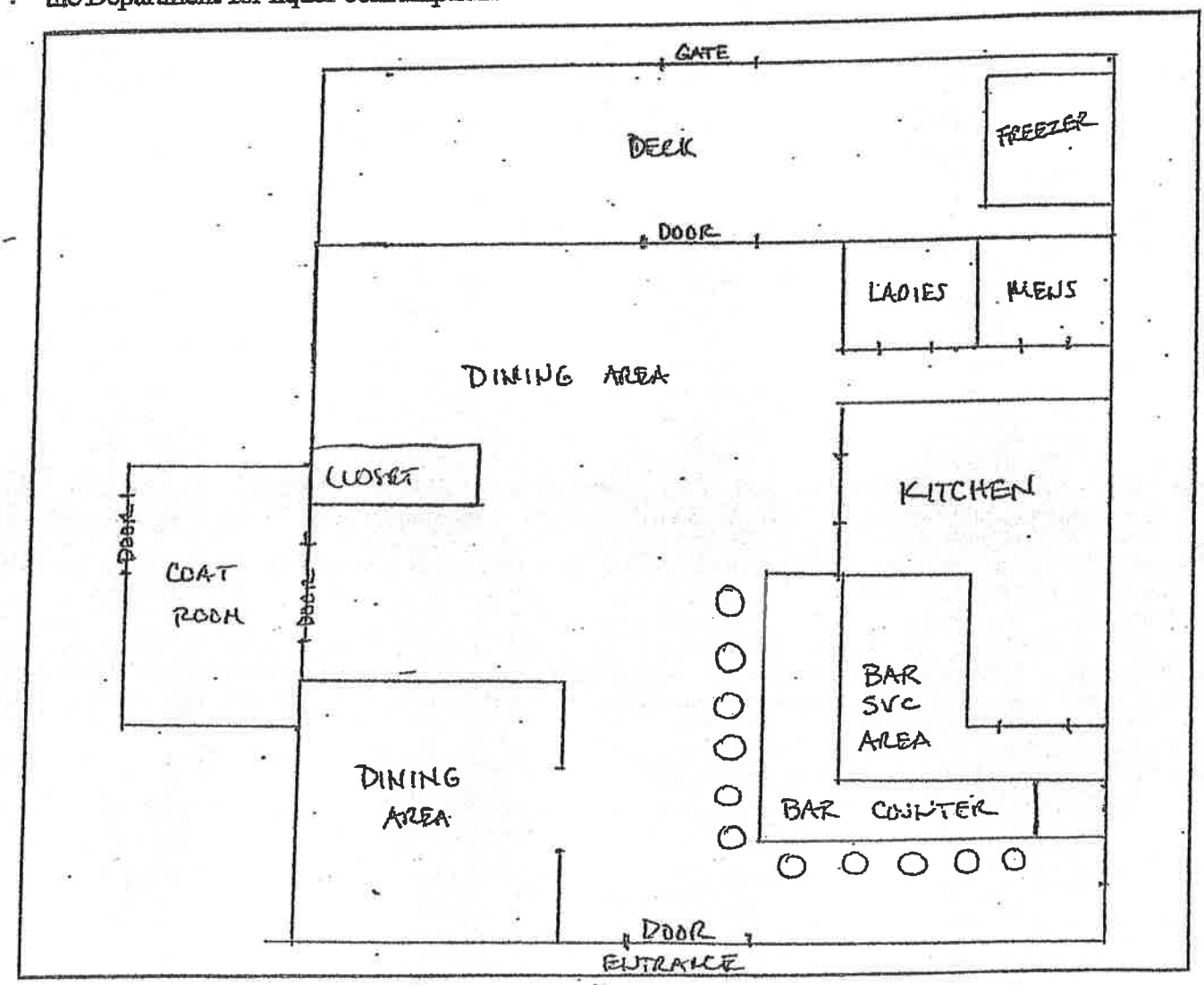

Bruce Tupper
Chief

Cathy Gosselin
Deputy Chief

FIRE/RESCUE

1443Roosevelt Trail
Raymond, Maine 04071

Emergency 9-1-1 *Chief's Office 655-1187* *Dispatch 655-7851*

January 8, 2014

To: Samuel Gifford, Chairman Board of Selectmen
Town of Raymond

RE: Cafe Sebago

On this date the Raymond Fire Department conducted a Life Safety Inspection at Cafe Sebago, #1248 Roosevelt Trail in Raymond. Our inspection found no Life Safety violations. The occupancy is in compliance with the Town of Raymond Fire Protection Ordinance.

The following items which are minor in nature and require routine maintenance or follow up were noted and the property owner was requested to correct them within 30 calendar days.

1. Replace battery or bulb in two exit lights.
2. Grease catcher to be reinstalled in the hood system.
3. Provide heat rated caulking around flue entrance of water heater connection pipe and replace the pipe fitting at the top of the heater unit.
4. Electrical panel blank breaker covers need to be installed.

If there are any questions, please contact me.

Respectfully Submitted,

David Mains
Raymond Fire Inspector