

LOCUS:
(NOT TO SCALE)

PLAN REFERENCES:

- 1) BOUNDARY SURVEY FOR JOSEPH HOLMES DATED MARCH 2017 PREPARED BY SURVEY, INC.
- 2) PLAN OF PARTIAL SURVEY FOR AUGUSTUS PLUMMER DATED 1975 PREPARED BY C.R. STORER, INC.
- 3) PLAN OF PROPERTY MADE FOR JOHN J. VOZELLA DATED SEPTEMBER 28, 1973 PREPARED BY EARL HOTCHKISS JN #5014.
- 4) PLAN OF PROPERTY MADE FOR JOHN J. VOZELLA DATED DECEMBER 27, 1972 PREPARED BY EARL HOTCHKISS RECORDED IN CCRD PB 96, PG 17.
- 5) MAINE STATE HIGHWAY RIGHT OF WAY MAP DATED DECEMBER 1945 S.H.C. FILE NO. S-3-129.

LEGEND:

- IRON PIPE FOUND
- IRON ROD FOUND
- IRON ROD W/C #1177 SET
- UTILITY POLE
- CONIFEROUS TREE
- DECIDUOUS TREE
- TREE STUMP
- WELL
- STONEWALL
- NOW OR FORMERLY TAX MAP #, LOT #
- REGISTRY BOOK/PAGE CUMBERLAND COUNTY REGISTRY OF DEEDS C.C.R.D.
- PARCEL BOUNDARY
- - - EDGE GRAVEL TRAVELWAY
- ▨ BUILDING
- - - OH OVERHEAD UTILITY LINE
- x - x - BARBED WIRE FENCE
- (825) RECORD DIMENSION

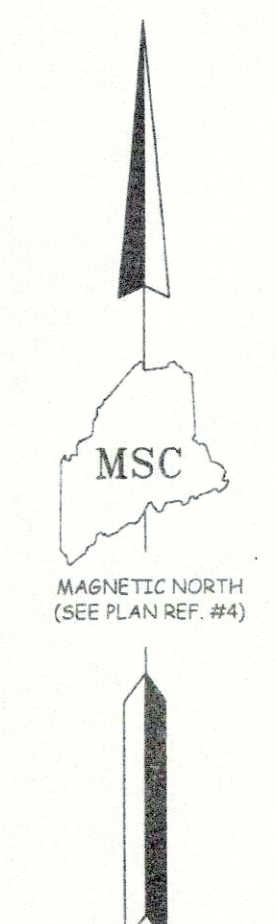
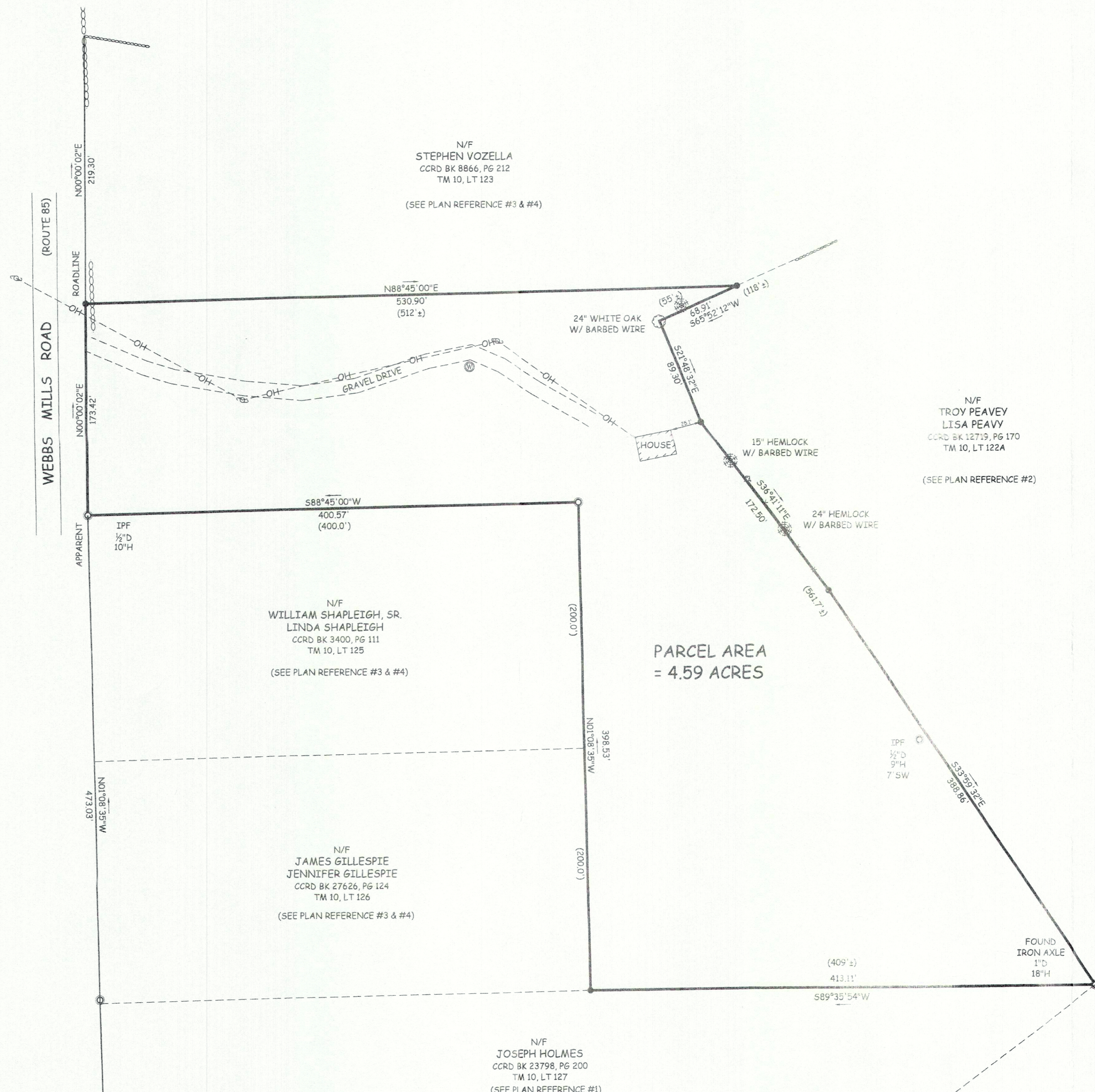

EXCEPTIONS:
1) NO DETAILED SURVEY REPORT.
2) NO DESCRIPTION PREPARED.

NOTES:
1) THE PARCEL BOUNDARIES AS DEPICTED ON THIS MAP WERE DERIVED FROM A THOROUGH REVIEW OF RECOVERED EXISTING RECORD EVIDENCE AND ACTUAL FIELD SURVEY LOCATION OF FOUND PHYSICAL EVIDENCE AND REPRESENT IN MY PROFESSIONAL OPINION THE POSITION OF THE RECORD PARCEL BOUNDARIES.
2) THIS SURVEY CONFORMS TO THE CURRENT STANDARDS ADOPTED BY THE MAINE BOARD OF LICENSURE FOR PROFESSIONAL LAND SURVEYORS. EXCEPTIONS AS NOTED ABOVE.
3) NOT VALID OR TRUE COPY OF ORIGINAL UNLESS SIGNED AND EMBOSSED BY SURVEYOR.

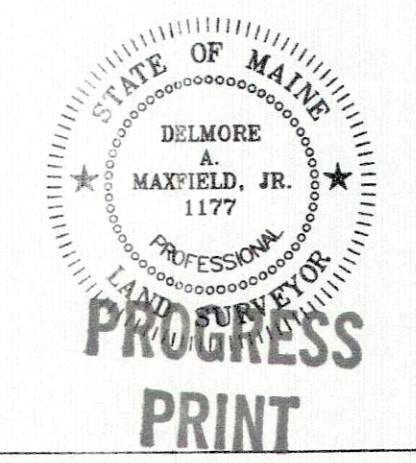

DATE:

PLAN OF LAND FOR
ROBERT GUY
RITA GUY
220 WEST ANDREWS HILL ROAD OTISFIELD, MAINE 04270
OWNERS OF RECORD
CCRD BOOK 36288, PAGE 135
TAX MAP 10, LOT 124
LOCATED AT:
367 WEBBS MILLS ROAD
RAYMOND, MAINE
PREPARED BY:
MAINE SURVEY CONSULTANTS, INC.
P.O. BOX 485 HARRISON, MAINE 04040
SCALE: 1"=50' DATE: OCTOBER 2020
JN/PRJ 120047/DWG BASE120047 FB 166.074