

THIS MAP IS PREPARED FOR THE INVENTORY OF REAL PROPERTY AND THE TOWN OF RAYMOND AND IS COMPILED FROM RECORDED DEEDS, PLATS, TAX MAPS, SURVEYS, PLANIMETRIC MAPS, AND OTHER PUBLIC RECORDS AND DATA. USERS OF THIS TAX MAP ARE HEREBY NOTIFIED THAT THE FOREMENTIONED PUBLIC PRIMARY INFORMATION SOURCES SHOULD BE CONSULTED FOR VERIFICATION OF THE INFORMATION CONTAINED ON THIS MAP. THE TOWN OF RAYMOND AND ITS MAPPING CONTRACTORS ASSUME NO LEGAL RESPONSIBILITY FOR THE INFORMATION CONTAINED HEREIN.

**TOWN OF RAYMOND**  
**Cumberland County, Maine**  
**2022 Property Map**

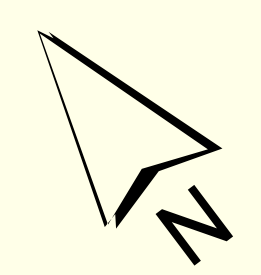

Sources:  
 Raymond Assessors Database  
 Maine Office of GIS  
 Prepared by:  
 Sebago Technics, Inc.  
 Effective Date: April 1, 2022

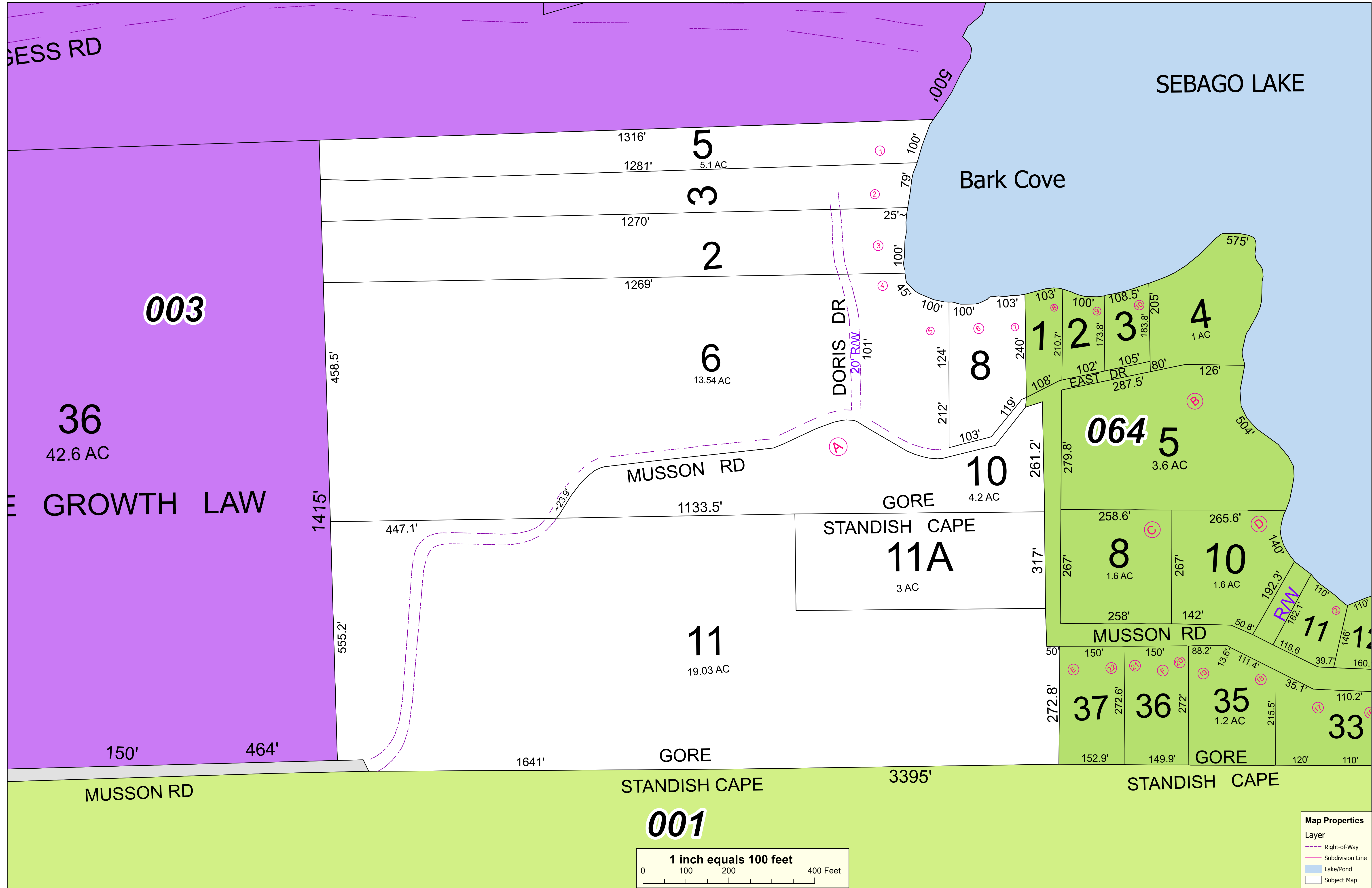

**Map Properties**

Layer

- Right-of-Way
- Subdivision Line
- Lake/Pond
- Subject Map

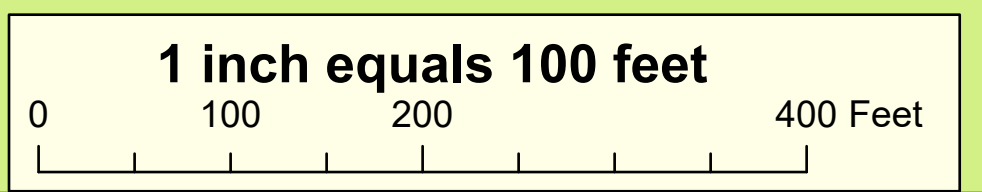

**003**

**36**  
42.6 AC

**GROWTH LAW**

**SEBAGO LAKE**

**Bark Cove**

**5**  
5.1 AC

**3**

**2**

**6**  
13.54 AC

**8**

**10**  
4.2 AC

**1**

**2**

**3**

**4**  
1 AC

**064**

**5**  
3.6 AC

**STANDISH CAPE**  
**11A**  
3 AC

**8**  
1.6 AC

**10**  
1.6 AC

**11**  
19.03 AC

**MUSSON RD**

**37**  
272.6'

**36**  
272'

**35**  
1.2 AC

**33**

**MUSSON RD**

**STANDISH CAPE**

**3395'**

**STANDISH CAPE**

**001**